Winter Chills,
FINDLATER'S
Invalid Port, 5/6
Invalid Sherry, 5/-
ALEX. FINDLATER & CO., Ltd.
FINDLATER'S CORNER, DUBLIN,
And 16 Branches.

SPECIAL EXTRA

The Irish Times.

14 PAGES. PRICE 2D. DUBLIN, TUESDAY, DECEMBER 3, 1935. VOL. LXXVII. NO. 24,463.

"PAT"
SHOE CREAM
IT SHINES
IT'S CLEAN
DIXON & CO.
DUBLIN

Christmas Gifts?
Everyone wants a
D.B.C.
CHRISTMAS CAKE
D.B.C.
38 Stephen's Green
'Phone 61462.
and Rathmines Road

BROADCASTING—PAGE 4

Births, Marriages, and Deaths (which in all cases must be authenticated), 3 lines, 2/6; each additional line, 1/0.

Irish Times 'Phone Numbers.—Dublin—23062; Cork—3535; Belfast—21787; London—Central 4330. Belfast Office—13 Donegall Street. London Office—89 Fleet Street.

BIRTHS.

MURPHY—November 28, 1935, to Dr. and Mrs. H. J. L. Murphy, Prestatyn, Flintshire, a son.

SPRATT—November 25, 1935, at 15 Hatch street, to Milne (nee Lawrence), wife of Stanley Spratt, "Dunmore," Merrion avenue, Blackrock, a son.

DEATHS.

EMPEY—December 2, 1935, at her residence, Stanislon Cottage, Athy, Margaret Empey, youngest daughter of the late Frank Empey, Leinster street, Athy. Funeral arrangements later. "Peace, perfect peace."

HALLIGAN—December 1, 1935, at her residence, Sefsene, Tara, County Meath, Mary Anne, beloved wife of Thomas Halligan. Deeply and deservedly regretted by her sorrowing husband and family. R.I.P. Sacred Heart of Jesus, have mercy on her. Remains were removed to Skryne Church yesterday (Monday), December 2, at 6 p.m. High Mass this (Tuesday) morning at 11 o'clock. Funeral immediately afterwards to family burial ground, Rathfeigh.

HAMPTON—December 1, 1935, at the residence of her niece, 56 North Strand, Dublin, Mary (Kathie), widow of the late John Hampton. Funeral private. "Thy will be done."

HENRY—November 30, 1935, suddenly, William Henry, of Craglands, Greystones, the beloved husband of Helen B. Henry. Funeral private, leaving Dublin at a quarter to nine o'clock tomorrow (Wednesday) morning, arriving at Dean's Grange Cemetery at 9.30 a.m. No flowers.

O'BRIEN—December 2, 1935 at Loreto Abbey, Rathfarnham, Mother Mary Augusta O'Brien, in the 59th year of her religious life. R.I.P. Funeral immediately after 9 o'clock Mass to-morrow (Wednesday) morning.

SMITH—December 1, 1935, at Lower Eglish, Mary Constance, widow of the late Herbert Smith, Dromhill. Funeral arriving at Ballingarry 1 o'clock to-day (Tuesday).

WILSON—December 1, 1935, at The Step House, Baris, Co. Carlow, James Wilson, aged 76. Funeral to-day (Tuesday) at 2.30 p.m. to Killeshin.

ANNOUNCEMENTS received late for this Column will be found on Page 6.

ACKNOWLEDGMENT.

Mrs. John Wesley Coote, Athy, wishes to return sincere thanks for the kind sympathy shown her in her recent sad bereavement, and trusts this will be accepted by all in grateful acknowledgment.

IN MEMORIAM.

HEALEY—In ever-loving memory of Frederick G. E. Healey, December 3rd, 1929.

SHAW—In loving remembrance of W. H. Shaw (Willie), Gracefield House, Athy, who rested on December 3rd, 1929. "The years touch not the love that never dies."

'Phone 61276. NICHOLS, Estbd. 1814.
COMPLETE FUNERAL FURNISHERS.
LOMBARD STREET (WESTLAND ROW).
Coffins, Horse and Motor Funerals, etc.
PRIVATE MORTUARY.

FUNERAL REQUISITES OF EVERY DESCRIPTION.
1832 WALLER, 1932
DENZILLE STREET (Re-named Fenian street), MERRION SQUARE.
PRIVATE MORTUARY.
DAIMLER MOTOR HEARSES AND CARS.
'Phone—61275. Wires—"Undertaker, Dublin."

MILLER AND CO., LTD., BRAY
FUNERAL DIRECTORS Superior Motor Hearses.
'Phone—Bray 117. Wires—"Collier, Bray."

Ramsay's Wreaths Floral Designs
Telegrams—Violets, Dublin. Telephone 43674.
50 NASSAU STREET.
Florists to H.M. the King. Prompt Despatch. Fresh Flowers.
Nurseries—Ballsbridge.

SEA TRIPS & TOURS.

BIBBY LINE
FIRST-CLASS PASSENGERS ONLY, FORTNIGHTLY SAILINGS
WINTER SUNSHINE TOURS
EGYPT, SUDAN, INDIA, CEYLON, BURMA.
Special Low Rate Return Tickets.
MEDITERRANEAN TOURS
GIBRALTAR and MARSEILLES
EGYPTIAN TOUR
SEVENTEEN DAYS IN EGYPT
INCLUSIVE RETURN TICKET
FROM LIVERPOOL £76
FROM MARSEILLES £64
BIBBY BROS. & CO., 6 Water street, Liverpool, 22 Pall Mall, London, S.W.1. Or any Passenger Booking Agent.

A FEAST OF COLOUR.
Tropical birds to charm you. Flowers to delight you.
BRITISH WEST INDIES & SPANISH MAIN.
Frequent Sailings from Dover, Dec.-March. 7 weeks' voyage. Fares from £68 1st class; £48 Tourist 2nd. Stop-over allowed at Jamaica or other ports. Shorter tours, 4-5 weeks, from £55 1st class; £45 2nd.
ROYAL NETHERLANDS STEAMSHIP CO.

THE "GARDEN ROUTE" THROUGH CAPE PROVINCE.
A glory of nature, colour and sunshine.
Monthly express service of new de luxe motor vessels carrying 80-90 cabin class passengers only.
Winter return fares to South Africa from £74.
CRUISES ROUND AFRICA.
2½ months' voyage. Fares from £98.
HOLLAND AFRICA LINE.
For full details and illustrated literature apply Phs. Van Ommeren (London), Ltd., 17 Pall Mall, London, S.W.1; 27 Leadenhall street, E.C.3, or Local Agents.

SHIPPING.

AUSTRALIA via MALTA, SUEZ, and COLOMBO.
One Class Only. From Southampton.
ABERDEEN and COMMONWEALTH LINE.
Unsurpassed accommodation. Fares from £38 to £58.
Apply Chief Passenger Office, 2 Australia House, Strand, W.C.2; or New Zealand Chambers, 34 Leadenhall street, London, E.C.3; or to Cunard White Star, Ltd., 6 Lower Abbey street, Dublin.

ANCHOR LINE
TO NEW YORK.
†Transylvania ....Dec. 14 †Caledonia .....Jan. 11
§California .....Dec. 28 †§California ...Jan. 25
§ From Londonderry. † From Belfast.
Anchor Line, Foyle Street, Londonderry: 1-5 Victoria Street, Belfast; or Local Agents.

COALS.

WALLACE BROS., LTD.
PRESENT CITY PRICES.
Per Ton.
BEST ORRELL ...51/-
BEST WIGAN.....48/-
BEST NUTS 46/-
BEST KITCHEN....44/-
LESS 2/- PER TON FOR CASH WITH ORDER
BEST HAND-WON TURF ..... 1/3 per Sack.
BEST MACHINE-WON TURF... 1/6 " "
DELIVERED WITH COAL.
Small extra charges on quantities of less than one ton.
All coals screened and free from slack.
23 WESTMORELAND STREET.
STEAM COALS, COKE, STOVE ANTHRACITE.
Telephone—21049. Dublin.

PRIVATE LOANS FROM £20 UPWARDS.
CENTRAL TRUST, LTD.
17 CLARE STREET, DUBLIN

MISCELLANEOUS.

TWO ADVERTISING APPOINTMENTS.
ADVERTISING AGENCY has Opening for YOUTH as General Office Help. Elementary knowledge of copy or lay-out work an advantage. Nominal wages to commence. OPENING ALSO EXISTS for YOUTH who can write good copy and and Plan Advertisement Lay-outs. Full particulars to Box "Z 2101, Youths," this office.

WHEN visiting Kingstown call at McKEONE'S, The Corner Shop, for Tamiese Tea.

PRELIMINARY NOTICE TO CREDITORS.
ALL persons having claims against the estate of the late THOMAS GEORGE STEVENS, of Castlekevin, Annamoe, Greystones, Co. Wicklow, who died on the 21st November, 1935, will please furnish particulars thereof, in writing, to the undersigned.
D. and T. FITZGERALD, Solicitors, 30 Anglesea street, Dublin.

JOHN C. PARKES and Sons, Ltd., Coombe, Dublin. GALVANISED BARBED WIRE. FENCING WIRES. BAR IRON.

FOR SALE, HIGH-CLASS GENT.'S OUTFITTING BUSINESS, INCLUDING INTEREST IN LEASE OF PREMISES, situated in leading thoroughfare, centre of city. Full particulars on application.—B 1134, this office.

SCISSORS Hollow Ground, 2/6 to 5/.—Booth Brothers, South King street.

BROOKS, THOMAS AND CO., LTD., DUBLIN. CHIMNEY-PIECES and GRATES, TILED HEARTHS and CURBS, FENDER SUITES, COAL BOXES, SELF-SETTING RANGES.

ANNE LYNCH'S TEAS.

PERHAPS she'll give you socks this Christmas. You should give her Balbriggan Stockings.

OLD GOLD BOUGHT
FRENGLEY BROS., LTD.,
5 CROW STREET, DUBLIN
(Off Dame street).

CHRISTMAS AT
THE NATIONAL SPA.
Send now for Tariff and Programme of the Christmas Festivities.
NATIONAL SPA & HYDRO, LTD., LUCAN . . . CO. DUBLIN,
or from Thos. Cook & Son, Ltd., Grafton St., Dublin.

RUPTURE—A "Blake" Truss, with air cushion pad, gives relief and support, from 5/-. Elastic Stockings from 4/- each. — BLAKE'S MEDICAL STORES, 20 Upper Liffey street.

HARD OF HEARING—Try the SONOTONE.—FANNIN and CO., 41 GRAFTON STREET.

MURDOCH'S, of Dun Laoghaire and Bray, are official Philco Radio Dealers.

HARRIS and SINCLAIR
(Expert Valuers and Purchasers of Works of Art and Antiquity),
Wish to announce that they have
TAKEN A
TEMPORARY OFFICE AT
4 GRAFTON STREET
(Alongside Dunn's hat shop),
PENDING THEIR OPENING IN
NEW PREMISES.
Telephone number unchanged—44238.
WE PAY THE HIGHEST PRICES FOR SCRAP OR OLD GOLD AND SOVEREIGNS.

RED BANK RESTAURANT.
Open Sundays 1-9 p.m.
OYSTERS NOW IN SEASON.

NORTON'S, 4 HENRY ST., DUBLIN. GREAT VARIETY XMAS PRESENTS.

WARNING—Your party won't be really successful unless you have Jelly Cream Surprise. Everybody expects this nowadays. Made by Nations, the Custard People, and sold at 8d. a packet.

BUY
THE "CAPITAL" TEA (Regd.).
Best for Pocket and Palate.

THOMPSON'S, 12 NASSAU STREET, DUBLIN, FOR XMAS GIFTS.
Pocket Knives, Razors, Cases Scissors, etc.

MEDUSA PORTLAND CEMENT PAINT CURES DAMPNESS IN YOUR ROOMS. Shade card and prices from THOS. DOCKRELL, SONS AND CO., LTD., DUBLIN.

TULLAMORE—The "Irish Times," the "Weekly Irish Times," and the "Irish Field" can be had at 7.30 o'clock each morning from Mr. M. F. GORRY, Harbour street.

BROWNE AND NOLAN, LTD., 41-42 NASSAU ST. OFFICE FURNITURE AND EQUIPMENT— EVERYTHING, IN FACT, FOR THE MODERN OFFICE.

ELECTRIC FITTINGS.
Inspect the "HOMESTEAD" Designs.
BAXENDALE & Co., Ltd., Capel St., Dublin.

BRING brightness to your home by using B. Carson's Paints and Specialities. Particulars from Carsons, 22 Bachelor's Walk, Dublin.

£ S. D. Advanced on Jewellery, Silver Plate, Furniture, Old China, Waterford Glass.—Weldon, Pawnbroker, 85 Marlborough st., near Nelson Pillar.

SHIPPING.

INDIA AND CEYLON.
ELLERMAN'S
CITY & HALL LINES.
BOMBAY, £37. COLOMBO, £38.
CALCUTTA, £42.

	L'pool	M'n'lls.	Destination
City of Canterbury	Dec. 24	Dec. 31	Bombay & Karachi
City of Cairo	Jan. 23		Colombo & Calcutta

SOUTH AFRICA for £40
By ELLERMAN & BUCKNALL LINE.

City of Exeter...	Dec. 14	Capetown, Port
City of Nagpur...	Jan 11	London via Elizabeth, East
City of Paris	Feb. 6	Madeira to London, Natal, and L. Marques.

LONDON: 104-6 Leadenhall St., E.C.3. Tel. Ave. 6340
LIVERPOOL: Tower Building. Cent. 3840
GLASGOW: 75 Bothwell Street. Cent. 9222.
Sailings subject to alteration without notice.

LEGAL NOTICES.

RAILWAY RATES TRIBUNAL.

RAILWAYS ACT, 1921.
LOCAL GOVERNMENT ACT, 1929.

NEW EXCEPTIONAL RATES.
REDUCTION OF EXCEPTIONAL RATES.
CLASSIFICATION OF MERCHANDISE.
REDUCTIONS FOR OWNER'S RISK.
RAILWAY FREIGHT REBATES SCHEME.

NOTICE IS HEREBY GIVEN that the Court of the Railway Rates Tribunal will sit on the following dates:—
Tuesday, 21st January, 18th February, 17th March, 21st April, 19th May, 16th June, 14th July, 13th October, 10th November, and 8th December, 1936, to hear:
Applications as to the granting of New or the reduction of existing Exceptional Rates for which the consent of the Tribunal is required,
and
Applications to the Tribunal for New Exceptional Rates or for the reduction of Exceptional Rates.
NOTICE IS FURTHER GIVEN that the Court will sit on the following dates:—
Tuesday, 28th January, 25th April, 21st July and 20th October, 1936, to hear:
Applications to determine any questions as to the alteration of the Classification of Merchandise, or the alteration of the Classification of any article or the Classification of any article not at the time classified, or any question as to the Class in which any article is classified,
Applications as to the Reductions to be made from the Standard Charges where Damageable Merchandise is carried under Owner's Risk Conditions,
and
Applications to determine any question as to whether any Rebate is or was allowable or as to the basis on which any Rebate should be or should have been calculated under the Railway Freight Rebates Scheme.
The Procedure to be followed is that published in the *London Gazette* of the 20th January and 9th March, 1928, and 29th November, 1929.
Printed copies of the Prescribed Procedure for any of the above-mentioned Applications can be obtained from the Office of the Tribunal.
T. J. D. ATKINSON, Registrar.
Bush House, Aldwych, London, W.C.2. 2nd December, 1935.

COMPANIES ACT, 1908.
And in the Matter of
FRED THOMPSON AND CO., LTD. (In Voluntary Liquidation).
The meeting of creditors, convened for Friday, the sixth day of December, at the offices of Messrs. Muir and Addy, Chartered Accountants, 6 Westmoreland street, Dublin, is merely to comply with the requirements of the Companies Act, as all creditors have been, or will be, paid in full.
JOHN C. OAKES, Liquidator.

AROUND THE TOYSHOPS—Page 3

MISCELLANEOUS.

£155 BUYS a 5 cwt. Morris Delivery Van—The finest value obtainable. C.P.F. Budget Plan Terms extended.—G. A. BRITTAIN, LTD., Morris Assembly Plant, Portobello, Dublin.

SOLVE your transport problems and reduce running costs. Call, write or 'phone to-day to THE SMITHFIELD MOTOR CO., LTD., Smithfield (off Arran quay). 'Phones—22321-2-3.

£140 IS THE PRICE OF THE FORD 5 CWT. DELIVERY VAN, and you can't buy better.—R. W. ARCHER and CO., Ford Main Dealers, 65 Lower Mount street, and 75 South Circular road, Dublin.

We have a particularly attractive selection of
CHRISTMAS PRESENTS
BOTH USEFUL AND ARTISTIC

Lamps and Shades	Cushions and Pouffes
Card Tables	Pictures
Fireside Chairs	Ornaments
Cake Stands	Trays
Coffee Sets	Screens
	Mirrors

MILLAR & BEATTY LTD
13 & 14 Grafton St., Dublin

If you want *Fine* Sherries
ASK FOR
ROBERTO AMONTILLADO
ROBERTO BROWN.
ROBERT L. KEHOE & CO.
(Wholesale), DUBLIN

HOTELS AND HOLIDAY RESORTS,

THE DOLPHIN HOTEL & RESTAURANT, LTD., ESSEX STREET
(OFF PARLIAMENT STREET).
LUNCH. Table d'Hote 2/6
DINNER. Table d'Hote 5/-
BED and BREAKFAST 7/6
Separate Tables. Fully Licensed.
Central Position. 2 minutes' walk from Dublin Castle. Wedding Breakfasts a Speciality. Telegrams—Dolphin, Dublin. 'Phone—21605.

HOTEL RUSSELL, STEPHEN'S GREEN, DUBLIN.
H. and c. running water in all Bedrooms. Electric light over beds. Lounge. Gentlemen's Smoke Room. Excellent Cuisine. Electric Lift.
BED, BATH & BREAKFAST... 7/6
INCLUSIVE WEEKLY TERMS ... 3½ Guineas.
Wedding Breakfasts Specially Catered for.
Free Garage. Fully Licensed.

ROYAL MARINE HOTEL, DUN LAOGHAIRE (KINGSTOWN).
Facing Dublin Bay.
Opposite Mail Boat Pier and Rail Terminus.
ALL ROOMS H. and C. WATER. ELEVATOR GARAGES. NEAR GOLF LINKS.
NOTED FOR WEDDINGS AND RECEPTIONS
'Phone—160 (3 lines). Illustrated Booklet on application.
Wire—"Comfort."

BRAY HEAD HOTEL, BRAY.
IDEAL SITUATION, FACING SEA.
A.A. AND R.I.A.C. APPOINTMENTS.
For terms apply
BETHELL HOTELS CO., LTD.

REDUCED RATES.
IMPERIAL HOTEL, 9/6 RUSSELL LONDON 8/3 SQUARE.
All single rooms fitted CENTRAL HEATING and Hot and Cold Water; Bath and full Breakfast, 9/6. Double Room as above, with bath and full Table d'Hote Breakfast, per person, 8/3.
LONDON—DEAN HOTEL, Oxford st., W. Centre Shops, Theatres. Room, bkft., bath, attendance. Single room fr. 8/6. Double fr. 16/-; h. and c. water all rooms. 'Grams: "Teldeanho Bath," London.

TO PRINCIPALS of SCHOOLS AND COLLEGES
Very shortly your premises will be closed for the Christmas vacation. Would it not be a good plan to get our quotation *Now* for Chromium Plating all those metal fittings which take up so much time polishing? We can do the work during the holidays.
THE IRISH NICKEL and CHROMIUM PLATING CO., Ltd.
35 Westland Row, Dublin.
'Phone 62024.

LONDONDERRY HIGH SCHOOL

Successes of Pupils of the School for the Year 1934-35

I. PAST PUPILS.

TRINITY COLLEGE, DUBLIN.

M. W. Cunningham—Scholar in Modern Languages.
Michaelmas Term, 1934.
Term Honor Examinations.
A. A. Barkley—Honours in Modern Literature.
Senior Freshmen.
M. W. Cunningham—1st Class Honours in French and German.
M. I. Gilfillan—2nd Class Honours in Modern History.
F. M'D. May—Honours in English Literature.
Final Freshman Examination.
S. Corkey, M. Dickson, M. I. Gilfillan, F. M'D. May, J. Robb, T. Rankin.
Hilary Term.
Junior Sophisters.
M. W. Cunningham—1st Class Honours in Modern Literature.
Trinity Term.
M. K. Montgomery—Higher Diploma in Education.
B.A. Degree Examination.
E. G. Armstrong, A. P. W. M'Combe, E. W. Moore.
Intermediate Medical Examination.
S. L. Wray.
Term Honor Examinations.
Junior Freshmen.
C. I. M'Laughlin—1st Class Honours in English Literature; 2nd Class Honours in French.
Term Premium in Composition
M. G. Snodgrass—French.
QUEEN'S UNIVERSITY, BELFAST.
B.Sc., Subsidiary.
E. I. Lumberton—Chemistry.
First Medical Examination.
I. W. Park.
MAGEE UNIVERSITY COLLEGE, LONDONDERRY.
Senior Freshmen Examination.
F. M'D. May—Drummond Bursary, £5, Bigger Prize £2 10s.
M. I. Gilfillan—Drummond Bursary, £5, Adams Prize £2 10s.
End of Term Prizes, April, 1935.
Junior Sophisters.
F. M'D. May—1st Place Latin, English, History; 2nd Place French.
S. Corkey—1st Place French.
M. I. Gilfillan—2nd Place History.
Senior Freshman.
P. Campbell—1st Place German.
STRANMILLIS TRAINING COLLEGE, BELFAST.
Final Examination.
N. Hamilton, M. Patterson, H. Sheppard.
First Year Examination.
M. Kincaid.
EDINBURGH COLLEGE OF DOMESTIC SCIENCE.
E. E. Jackson—Teacher's Diploma.
FROEBEL INSTITUTE, LONDON.
Final Examination.
D. Arthur.

II. PRESENT PUPILS.

QUEEN'S UNIVERSITY, BELFAST.
Pre-Registration Examination: Medical School, W. Cunningham, M. Irwin.
Matriculation: D. J. Austin, M. T. Brewster, E. M. Ruttle.
MAGEE UNIVERSITY COLLEGE, LONDONDERRY.
Matriculation: I. M. Best, J. S. Borland.
ENTERED STRANMILLIS TRAINING COLLEGE, BELFAST.
L. Hamilton—1st Division.
THE HONOURABLE THE IRISH SOCIETY'S SCHOLARSHIP AWARDS (Intern).
Form VI. Scholarships value £10 each—M. S. Young, M. T. Brewster.
Form V. Scholarships value £5 each—D. Corkey, P. Gillespie.
Form IV. (1) Scholarships value £5 each—K. Ferguson, E. Barber.
Form IV. (2) Scholarships value £5 each—C. Breakey, J. Marriott.
Form III. (1) Scholarships value £5 each—P. Beaumont, I. Latimer.
Form III. (2) Scholarship value £10—M. H. Wilson.
ENTRANCE SCHOLARSHIPS.
Girls under 13 years.
£10—M. Morrow, K. M. Galbraith, M. J. McCay.
£5—M. E. M. Bruce.
Girls under 12 years.
£5—E. D. Love.
MURPHY PRIZE, £10 (Intern).
Form V.—E. M. McMillan.
LONDONDERRY COUNTY BOROUGH EDUCATION AUTHORITY'S SCHOLARSHIP AWARDS.
Senior Scholarship, £10—P. R. A. Dickey, A. G. Simpson.
Junior Scholarship, £10—I. W. Craig, J. P. Marriott, M. J. Trotter, K. M. Galbraith.
COUNTY COUNCIL OF COUNTY TYRONE EDUCATION AUTHORITY'S SCHOLARSHIP AWARD.
Junior Scholarship, £40—S. Kyle.
LONDONDERRY AND LIMAVADY REGIONAL COMMITTEE'S SCHOLARSHIP AWARD.
Junior Scholarship, £20—M. E. Struthers.
PUPIL TEACHERSHIPS.
Senior—E. Barber, E. M. Bittles, D. M. Donaldson, F. E. Henderson, M. E. Jamieson, J. L. Johnston, M. P. Johnston, E. M. McMillan, J. F. Sheppard, M. T. Shields, M. E. Simpson.
Junior—M. J. K. Bell, M. A. Boyd, L. Coulter, K. Ferguson, M. W. F. Jackson, F. D. Miller, M. H. Stevenson.
AWARDS MADE BY THE MINISTRY OF EDUCATION FOR NORTHERN IRELAND.
Senior Certificates were obtained by (d—distinction; c—credit):—
E. Reuben—With d. in Fr., Ger., Maths.; c. in Lat.
L. Hamilton—With d. in Fr., Bot.; c. in Eng., Geog., Maths., Dom.Ec.
M. T. Brewster—With d. in Fr., Ger.; c. in Eng., Lat., Maths.
M. S. Young—With d. in Fr., Ger.; c. in Eng., Lat., Maths.
I. M. Best—With d. in Fr., Maths.; c. in Bot., Dom.Ec.
V. A. Christie—With d. in Fr.; c. in Eng., Lat., Maths., Bot., Dom.Ec.
D. J. Austin—With d. in Fr.; c. in Eng., Fr., A. W. E. Black—With c. in Lat., Maths., Bot., Dom.Ec.
E. M. E. Carson—With c. in Geog., Maths., Bot., Dr.
M. J. Dunn—With c. in Maths., Bot., Dom.Ec., Dr.
J. S. Borland—With c. in Eng., Hist.
J. R. A. McGuinness—With c. in Eng., Bot.
Z. M. Armstrong—With c. in Dr.

SCHOOLS & COLLEGES.

LONDONDERRY HIGH SCHOOL
(Estd. 1877.)
DUNCREGGAN, DUNSEVERIC, BOARDING and HOUSES, NORTHLANDS.
(School of Housewifery.)
Head Mistress—M. F. McILROY, M.A.
School for Girls, offering a liberal education on modern lines. Wide scope for full development on physical, mental and artistic sides. Delightful boarding accommodation, spacious grounds, varied diet, certified milk, fresh fruit and vegetables. Winter and Summer Games, Riding, Swimming, Gardening, Guides, Brownies, etc. Long record of successful work. Scholarships and Exhibitions won in School Examinations and into Universities. Diploma in Domestic Science given at Northlands. Scholarship Scheme and Prospectus from Secretary.

MATTRESSES CAREFULLY TEASED AND REMADE
RICHMOND INSTITUTION FOR THE BLIND,
41 UPPER O'CONNELL STREET, DUBLIN.

LOST AND FOUND.

LOST on Friday last, between Blackrock Town Hall and Queen's Park, brown leather Suit Case, initialled D. M. Mc. Apply Ardnaree, Queen's Park, Monkstown. Reward.

LOST, Sunday, Whitecross cross roads, Rathfarnham road, Lady's Brown Corduroy Golf Jacket; police notified. Reward if returned to Wilson, Foxrock Golf Club.

LOST, yellow Opera Glasses, in green velvet case, 1st Friday evening, 29th November, outside Hibernian Hotel; reward.—Weir and Sons, Grafton street.

LOST, six Keys on ring, Thursday last; reward.—8 Dawson street.

LOST, Friday evening, between Blackrock Town Hall and Queen's Park, a Brown Leather Suitcase, initialled D.M.Mc. Apply 3 Queen's Park, Monkstown. Reward.

MACHINERY.

ABOUT Belting for Machinery, all classes, large stock carried.—Doherty, 36 Lower Gardiner street, Dublin. T

PULLEYS, Wrought Iron, split and solid; also Steel and Wood Pulleys.—Doherty, 36 Lower Gardiner street, Dublin. T

WANTED, two Steam Jacketted Pans, from 100 to 300 gallons capacity, preferably fitted with stirring gear. Send dimensions, where seen and lowest price.—B 1139, this office. T

FISHING, SPORTING, GAMES.

GARNETT'S for Guns and Rifles, Gun Repairs and Cartridges; catalogues free.—Garnett's, Parliament street.

GUNS, new and secondhand; Rifles, Cartridges, Accessories, Hare Nets, Rabbit Nets, Ferreting Sundries, Gun Repairs; catalogues free.—Keegan, Inns quay, Dublin.

SECONDHAND Guns wanted to Buy, hammerless or hammer.—Keegan, Inns quay, Dublin. 8 30

WANTED to Purchase, Secondhand Guns, Rifles, Rods and Reels of good quality.—Garnett's, Parliament street, Dublin. T

THE BEST WEEK-END PAPER FOR DUBLIN
People is the "WEEKLY IRISH TIMES."
Last Edition on Sale every Saturday Morning.
Price Twopence

WIRELESS, BROADCASTING, ETC.

WESTON 665 Analyser, 662 Oscillator, 664 Capacity and A.C. Voltmeter, with case and accessories; all modern and guaranteed perfect; cost? Quantity unused American S.W. Components.—B 1004, this office.

Great care is taken that advertisements in all parts of this Paper appear correctly, but no liability is taken for any Error in or Omission of any Advertisement, and the Proprietors Reserve the Right to Omit or Alter any Advertisement, no matter where or by whom accepted.

SCALE OF CHARGES FOR SMALL CLASSIFIED ADVERTISEMENTS.

12 Words or under, 1/-.
Every Succeeding Word, One Penny.
4 Consecutive Insertions FOR Price of 3 When Prepaid.

This Concession does not apply to Advertisements set in display form or placed contrary to our classification.

Box Office address counts as three words if replies are to be called for at Head Office, or if they are to be sent by post or called for at any Branch Office as four words. Postage extra. Replies can be obtained on presentation of ticket between the following hours:—Monday to Friday, 9 a.m. to 6.30 p.m.; Saturday, 9 a.m. to 6 p.m. At no other time can letters be given out.

Advertisements not prepaid are charged for at a minimum of 3/- per insertion.

Publication of these Advertisements is not guaranteed on any particular day.

As letters addressed to initials or to Christian or fictitious names at a Post Office will not be dealt with, but immediately sent to Dead Letter Office, Advertisements with such addresses will not be inserted.

TRADE AND "MATRIMONIAL" ADVERTISEMENTS IN THESE COLUMNS 1/- PER LINE.
Money Orders, Notes, ORIGINAL Testimonials or other Documents should not be enclosed with replies to Advertisements.

Irish Times, Ltd., WESTMORELAND STREET, DUBLIN. 'PHONE 23062.

BRANCH OFFICES:
RATHMINES—Castlewood avenue. 'Phone—Rathmines 91951
BELFAST—13 Donegall street..... 'Phone 21787
CORK—15 Cook street..... Cork 1506
LONDON—59 Fleet street, E.C. 4...Central 5340
MANCHESTER—Winter's Buildings, 30 St. Ann street ..... Blackfriars 6343

SPECIFIC ARTICLES.

ALL Waterproof Covers for Carts, Vans, Threshers, Lorries, Rick Covers, Sacks, Bags, Tents, Marquees, best terms.—Coleman, 21-25 Chancery street, Dublin. T

BRASS and Bronze Name Plates; designs and prices free.—James Fox and Co., Chromium Platers and Manufacturers, Wellington quay, Dublin. 12 28

COVERS for Ricks, Carts, Threshers, Lorries; Tarpaulins, Sacks.—Perrie Bros., 36 Usher's quay, Dublin. T

CART and Rick and Horse Loin Covers, manufactured by Elvery's in Dublin. Quotations on application. T

CHROMIUM Plating is inexpensive; banishes dirt, drudgery; gives your knockers, mantelplate, etc., a beautiful, permanent polish. Inquiries invited.—James Fox and Co., Wellington quay, Dublin. 12 28

CHRISTMAS Cards by Mrs. Annie Wall, 2/6 per dozen, Private 4/6. Samples free. Trade terms on application.—Mountjoy Printing Co., Office A, The Wall Hotel, 21 Gardiner place, Dublin. 12 30

CHRISTMAS Cards.—"Bumper" Packet 25 Cards, 1/6.—"Acme" Packet 12 Cards and Envelopes, 1/6.—Hely's, Dame street. 30 D

EVERYTHING for a successful Christmas Party—Invitations, Decorations, Programmes, Games, Ballroom Novelties, Prizes.—Hely's, Dame street. 30 D

ELECTRIC Carpet Sweeper, with Attachments, perfect condition; £3.—11 Leinster road, West, Harold's Cross.

FINEST Screened Seashore Gravel for walks, 22/6 ton, delivered city. Address "Z 2076, Gravel," this office. 30 C

GIVE a Fountain Pen this Christmas. Largest stocks and best service at Hely's, Dame street. 30 D

GIRL'S Juvenile Bicycle, Elswick; large Doll's Pram; both perfect.—Anderson, Masonic School Lodge, Ballsbridge. T

HARRINGTON'S Paints now obtainable and large stocks kept by the Dairy Engineering Co., 16, 21,22 Bachelor's Walk, Dublin. Phone 44351/3. 29

TYPEWRITERS, every make, from £4; guaranteed. Norman Typewriter Engineering Works, Trinity street. 29 B

XMAS Present—Antique Pewter Teapot, chased, little used; 15/.—B 1126, this office. T

SPECIFIC ARTICLES WANTED.

WANTED, large Anthracite Stove, in good working order.—B 1047, this office. 29 C

WANTED, a large Entrance Gate, in good order, 12 foot, and railings in its straight. Address "Z 2048, Gate," this office. 29 C

WANTED to Buy, Books, Furniture, Magazines, etc.—Woods, 77 Aungier street. 29 C

SCHOOLS & COLLEGES.

Brown Thomas
SOME GREAT OFFERS
in LOVELY CURTAINS
AND NEW CURTAIN NETS

HANDSOME TRICORD LACE CURTAINS
These lovely Curtains will give splendid wear, and are beautifully designed. 48 inches wide and 3 yards long. Worth 8/11 pair. Special Price,
5/6

SERVICEABLE NEW CURTAINS
Produced in a beautiful ivory net. The design is exclusive to Brown Thomas. Will give years of good wear. 2½ yards long. Per pair,
7/11
(3 yards long, 9/11 pair. 3½ yards long, 10/11 pair.)

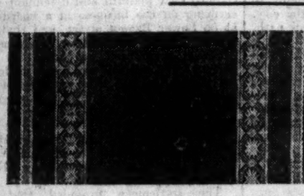

INEXPENSIVE CURTAIN NET
With a lovely insertion border. Ivory and biscuit. Made from hard-wearing yarns. 40 inches wide. Per yard,
1/3

NEW DESIGN in CURTAIN NET
Produced in ivory and biscuit shades. Fine mesh net. 40 inches wide. Per yard,
1/6

2 GREAT OFFERS from Brown Thomas' SHOE DEPT.

Ladies' smart new Strapped Shoes, in black or brown, with medium heels. All sizes and ½ sizes, 3 to 7. Special price, pair 10/9

Ladies' smart Rainettes for wet days. Fit perfectly over your ordinary shoes. All sizes, 3 to 8. Special price, pair 5/6

ASK OR WRITE FOR OUR CHRISTMAS CATALOGUE—FREE

OUR BEAUTIFUL TOY FAIR IS NOW IN FULL SWING

BROWN THOMAS & CO., LTD., Grafton St., Dublin
(John F. McGuire, Chairman & Managing Director)

WATCHES, REPAIRS, JEWELLERY.

ABOUT Old Gold, Sovereigns, Precious Stones, etc.; highest prices paid; country parcels cash by return; reliable Watch, Clock and Jewellery Repairs.—Pillar House, Jewellers, Henry street, Dublin. T

ACCURATE and Reliable Repairs to Watches, Clocks and Jewellery; workmanship guaranteed; Sovereigns and Old Gold Wanted; highest prices paid.—J. McDowell, Jeweller, 3 O'Connell street, Dublin. 28 13

GARDEN, FARM, BEES, ETC.

OUTDOOR OPERATIONS.

Writing on this subject in the *Weekly Irish Times*, the Garden Correspondent says:—

The depth to which subsoiling may be done will depend on the depth of the soil and subsoil, the knowledge of which is only to be gained by practical experience. In the majority of old gardens, a safe rule to follow is two spits deep, with the shovellings from each spit. Sour or black-looking soil should receive a good dressing of lime in the operation of digging or trenching at this season. Where trenching is not necessary, all unoccupied ground should be dug up roughly for the winter frosts to pulverise.

A WINTER Spraying of your Fruit Trees with a Tar Oil Wash will repay you well. We strongly recommend Drummond's Tar Oil Winter Wash; 7/- gallon, Carbokrimp, 8/- gallon; Sprayers hired at normal charge; early booking advisable.—Drummond's, Dawson street, Dublin, and Carlow. T

A SPECIALIST in Garden Planning, rock gardens, crazy paving, rustic pergolas, lawn tennis courts, construction

1936 STANDARD CARS

A LIMITED NUMBER FOR IMMEDIATE DELIVERY BY

McENTAGARTS, DUKE STREET - - - DUBLIN

Have you seen the **BANTAM SINGER?**

If not, do so without delay. It's one of the finest Irish assembled cars on the market. The specification of this attractive two-door saloon includes: 8.95 h.p. overhead valve engine, synchro-mesh gears, underslung frame, hydraulic Lockheed brakes, 12-volt lighting, waterproof sliding roof, flush fitting electric trafficators, leather upholstery, luggage grid, steel dust-proof body. Price, delivered in Dublin **£215**

Sole I.F.S. AGENTS. **P. J. TRACY, LTD.,** 18 ST. STEPHEN'S GREEN, DUBLIN.

DUBLIN CIRCUIT COURT

GIRL KILLED BY TRAIN

PARENT'S ACTION FOR DAMAGES

JUDGE GIVES DECREE FOR £50

(BEFORE JUDGE DAVITT AND A JURY.)

CORNELIUS O'SULLIVAN, Derrynane parade, Nth. Circular road, Dublin, sued the Great Southern Railways Company for £300 damages for the loss of his daughter, Mabel, who was knocked down and killed by a train at Shankill Station, on July 21st, 1934.

The defendant company denied negligence, and alleged contributory negligence on the part of the dead girl.

Mr. W. O'B. FitzGerald (instructed by Mr. James J. O'Connor) appeared for the plaintiff.

Mr. Joseph Healy (instructed by Messrs. W. G. Bradley and Son) appeared for the defendants.

Mr. FitzGerald said that Mr. and Mrs. O'Sullivan suffered a financial loss through the death of their daughter, who was one of their six children. She was 25 years of age, and had been employed in a shop in Henry street, for which she earned £2 a week, by which she contributed to the support of the family. Miss O'Sullivan was staying with a number of her girl companions in a hut near the railway station. It was their habit to travel by the 8.10 morning train to the city. The way to the station was by a narrow path, and they climbed up a ladder to get to the platform. A Miss Coleman, who accompanied her, ran in from over a wire fence, and the path was so narrow that Miss O'Sullivan was forced on to the railway. The engine driver saw the two girls from a considerable distance, and instead of blowing his whistle he disregarded them, and Miss O'Sullivan was killed.

Dr. Joshua Pim stated that he received the body at Loughlinstown Hospital. He believed that the train did not pass over her.

Miss Gladys Coleman, who accompanied Miss O'Sullivan, stated that she saw the train coming under the railway bridge, and shouted to Miss O'Sullivan, but she thought she was not heard.

STRUCK BY ENGINE

Miss Mary Carolan stated that as Miss O'Sullivan reached the bottom of the slope leading on to the platform she was struck by the engine and pushed on to the platform, and fell near the signal cabin.

Mr. Trevor Hughes said that he saw the train strike Miss O'Sullivan.

To Mr. Healy—He was not sure whether she swerved or stumbled against the train.

At the conclusion of the evidence for the plaintiff, Mr. Healy asked the judge for a direction on the ground that the plaintiff was a trespasser, and that there was no evidence before them from which they could infer that the girl was struck with culpable recklessness or negligence.

Mr. FitzGerald submitted that, if there was trespass, it was a tolerated trespass, since there was a ladder leaning against the railway line, and that the plaintiff and her friends were using that ladder without any warning from the company.

The Judge decided to let the case go to the jury.

Mr. Healy, addressing the jury, said that this was an entirely different case from the ordinary road accidents. Owing to the fact that the deceased girl was a trespasser on the railway, in law the company did not owe any duty to take reasonable care for the safety of the trespasser. There was, in fact, no negligence on the part of the engine-driver.

Michael Fortune, the driver, said that when coming out from under the bridge he saw the two girls, and he sounded his whistle twice, and one of the girls stepped into the garden, and the other girl (the deceased) was then out of his sight by reason of a hedge. He stopped his train at the usual place at the platform, and it was then that he saw the girl on the ground.

Mr. Joseph Tunstead, who was on the platform at the time, stated that he saw the girl swerve to the right, and she was hit.

The jury found a verdict for the plaintiff, and assessed the damages at £50.

On the application of Mr. Healy, a stay of a fortnight was granted to give the defendants time to consider an appeal.

MAYO WOMAN'S WILL

ADMITTED TO PROBATE

(BEFORE JUDGE SHANNON.)

Edward Ryan, 23 St. Stephen's Green, Dublin, solicitor, sought, as executor, to have the will of Miss Elizabeth O'Brien, who died at Knock, Co. Mayo, on July 24th, 1935, admitted to probate in solemn form.

The will was contested by Miss Maryanne Brine, of Dardistown, Cloghran, Co. Dublin, a sister of the testatrix, on the usual grounds.

On the case being called, Mr. E. M. Wood, who, with Mr. Lavery, K.C. (instructed by Messrs. D. D. McDonald and Co.) appeared for the plaintiff, said that, subject to proof of the will the action had been settled on terms that the plaintiff should py to the next-of-kin of the testatrix, eight in number, a sum of £200, to be divided among them as an intestacy, together with a sum for costs.

The testatrix, said counsel, who was over 70 years at the time of her death, had been a nursery governess abroad, and had returned to Ireland in 1932. She left the entire of her property, which consisted of Hibernian Bank shares to the value of a little over £800, to the Sister Superior for the time being of the Sisters of Charity of St. Vincent de Paul, St. Brigid's Convalescent Home, Kiltiernan, County Dublin, for such charitable purposes as she might think fit.

The plaintiff, examined by Mr. Wood, proved the execution of the will on April 10th, 1935. The testatrix told him that she wished to leave everything to the Sister Superior of the Convent, remarking that the Sisters had been very good to her, and that she wished to leave her money where it would do some good.

The Judge decreed probate of the will in solemn form, and by consent ordered that the plaintiff be at liberty to pay £200 to the next-of-kin in the manner stated.

Mr. J. A. McCarthy, K.C., and Mr. W. O'B. FitzGerald (instructed by Messrs. Vincent and Beatty) appeared for the defendant and the other next-of-kin.

Mr. P. J. McEnery (instructed by Mr. John S. O'Connor) appeared for the Attorney-General, who had been cited to see the proceedings.

BUILDING CONTRACT DISPUTE

Thomas Graham, trading as T. Graham and Sons, contractors, Harcourt lane, sued Mrs. Frances Healy, Aungier street, for £59, balance claimed to be due for work done, services rendered, and materials supplied in the renovation and reconstruction of a house, the property of the defendant, at Ballymount lane, County Dublin.

The defendant counter-claimed for £90 damages for alleged breach of contract, including negligence in the performance of the work.

The Judge found that the defendant was entitled to set off a sum of £68 against the plaintiff's claim, and accordingly he dismissed the plaintiff's claim, and allowed the defendant costs in her counter-claim, together with £3 3s., witnesses' expenses.

Mr. P. F. O'Reilly appeared for the plaintiff, and Dr. J. Baker (instructed by Mr. Herman Good) appeared for the defendant.

BOARDING-HOUSE PROPERTY

A settlement was announced in an action by Michael White, 86 Lower Baggot street, Dublin, against Mary McElroy, Ferrybank, Waterford, in which plaintiff claimed that any interest in the premises, 86 Lower Baggot street, Dublin, which might be held by the defendant was held by her as a trustee for plaintiff, and that he was the sole owner of the beneficial interest in these premises. Plaintiff further claimed an order that defendant should assign and release any interest she might have in the premises, and that she should be ordered to vacate the premises. There was a cross action by Mary McElroy against Michael White, in which it was claimed that plaintiff and defendant had been carrying on the business of a boarding-house at 86 Lower Baggot street, and that, in pursuance of a partnership agreement, the premises had been purchased by Michael White and the lease had been made to both parties jointly, and that, in pursuance of the arrangement, Mary McElroy was to manage the business, and that she was to have the profits thereof.

Mr. J. J. Mooney (instructed by Mr. James J. O'Connor) appeared for Michael White, and Mr. P. Cunniam (instructed by Mr. M. J. O'Neill) for Mary McElroy.

The settlement provided that Michael White should pay Mary McElroy £30 4s. 7d., with £25 costs, and that he should further pay £44 15s. 5d., debts incurred, and that Mary McElroy should execute a release and assignment of the dwellinghouse and premises, 86 Lower Baggot street, to him.

RECEIVER APPOINTED

An application was made on behalf of George A. Commins, Cabra road, Dublin, solicitor's clerk, to have him appointed receiver, by way of equitable execution, or for an order of garnishee over certain moneys due and payable to the defendant, Alexander Nicholson, in respect of rents for the premises, 52 Mary street, Dublin, the property of Alexander Nicholson.

Mr. J. Cawley (instructed by Mr. S. Rutherford) appeared for the plaintiff, and moved on the plaintiff's affidavit.

The Judge expressed surprise at the amount of the costs, but he was sure they were correct. He made a conditional order of garnishee, returnable in ten days, against the defendant.

DUBLIN WOMAN'S WILL

PROBATE OPPOSED

In the estate of Catherine Kelly, late of Friarstown, Tallaght, Co. Dublin, an action was heard in which Miss Mary Jane Flood, of Friarstown, sought, as universal legatee, a grant of administration, with the will annexed, of the estate of Catherine Kelly, who left considerable assets, consisting of house property, land, and War Loan, and money in bank.

The defendant, William Kelly, of Friarstown, as one of the next-of-kin, contested the will on the usual statutory grounds.

It appeared that the testatrix had made a will in 1920, leaving everything to her sister, Anne, but that after her sister's death in 1925, she made another will, leaving all her property to the plaintiff.

The plaintiff, in evidence, said that she and the testatrix lived together after the death of Anne. The testatrix never had a day's illness, and was capable of discussing matters with her.

Mr. B. Doran, solicitor, and his brother, Mr. G. P. Doran, gave evidence as to the execution of the will.

The defendant said that he was a first cousin, once removed, of the testatrix, and had been on friendly terms with the Kelly family all his life. Prior to 1925 the testatrix and her sister, Anne, had a shop, but Catherine never met anybody, as she was very nervous and not able to converse. On one occasion she locked herself in a stable to avoid people.

Dr. P. J. Leydon stated that on one occasion in 1913, when he attended a sister of the testatrix, he came to the conclusion that the testatrix was a person of feeble intellect.

The Judge decreed probate of the will in solemn form.

Mr. F. Denning, K.C., and Mr. C. Sainsbury (instructed by Mr. B. R. Doran) appeared for the plaintiff.

Mr. S. Crivon (instructed by Mr. Herman Good) appeared for the defendant.

RECEIVER APPOINTED

An application was made on behalf of George A. Commins, Cabra road, Dublin, solicitor's clerk, to have him appointed receiver, by way of equitable execution, or for an order of garnishee over certain moneys due and payable to the defendant, Alexander Nicholson, in respect of rents for the premises, 52 Mary street, Dublin, the property of Alexander Nicholson.

Mr. J. Cawley (instructed by Mr. S. Rutherford) appeared for the plaintiff, and moved on the plaintiff's affidavit.

The Judge expressed surprise at the amount of the costs, but he was sure they were correct. He made a conditional order of garnishee, returnable in ten days, against the defendant.

SHIPBUILDING RECORDS

The launch of the Athlone Castle from the shipyard of Harland and Wolff, Ltd., by Princess Alice recalls the fact that the two largest ships launched this year have been produced by this Belfast firm. The Athlone Castle and the Stirling Castle, launched in August last, are sister ships of 25,000 tons. Messrs. Harland and Wolff will launch at Belfast this year over 100,000 tons of new shipping, which will be another record as it will be the largest output of any single yard in the world for 1935. Much of this tonnage is for the Union Castle Line. Last year this company ordered six vessels from Messrs. Harland and Wolff. The Roslin Castle and Rothesay Castle, each of 7,100 tons, have already been delivered, the Stirling Castle and the Athlone Castle, 25,000 tons each, are at the finishing wharfs, while the Dunottar Castle and Dunvegan Castle, 15,000 tons each, will be launched early next year. These six vessels represent an expenditure of several millions sterling, and have helped to provide employment directly for nearly 14,000 workers in the Belfast shipyards and 500 workers by subcontractors. The facilities offered by the Government of Northern Ireland, through its Loan Guarantee Acts, were a factor in bringing this work to the port of Belfast. The present recovery in shipbuilding is some compensation for the closing down of Messrs. Workman, Clark's shipbuilding activities. The number of men employed now in shipbuilding is considerably more than a year ago, when both firms were operating.

Motor Matters, Cycles, &c.

MOTOR CARS.

ANY make of Car Repaired by first class mechanics by Lincoln and Nolan, Ltd., 57-58 Lr. Baggot street, Dublin. Austin Distributors.

1934 8 H.P. FORD FORDOR, taxed £90
1934 14 H.P. CITROEN DE LUXE SALOON, leather upholstery, luggage trunk, condition as new; cost £380 ..... £110
1931 AUSTIN 7 H.P. COACHBUILT SALOON, re-upholstered, taxed £60
1931 MORRIS MAJOR COACHBUILT SALOON, leather upholstery, sunshine roof, taxed, very good condition £80
1930 14 H.P. RILEY COACHBUILT SALOON, exceptionally good condition, taxed £80
1929 MORRIS OXFORD COACHBUILT SALOON, leather upholstery £40
1931 12-CWT. FORD VAN, excellent condition, taxed £65
1934 5-CWT. FORD VAN, condition as new, taxed £90

DEFERRED TERMS ARRANGED.

DOYLE'S AUTO SERVICES, Ltd., HARCOURT STREET, DUBLIN. 29 B

A HILLMAN Minx 10 h.p. Saloon, 1935, 5,000 miles; maker's guarantee; as new; £220.—Treacy, Garage, Leeson street Bridge. 'Phone 62063. 28 B

AUSTIN Light Twelve Four, almost new, perfect running order, 1935 model. Can be seen by appointment. Address "Z 2094, Austin," this office.

AUSTIN, 12/4 Tourer, splendid order, no outlay, taxed, insured July; £32.—Rear 35 Fitzwilliam square.

BUICK 1931 Saloon, in very good condition, small mileage, taxed; £75.—McCairns Motors, Ltd., 2 Dawson street, Dublin. 'Phone, 44397/8/9. 29 C

DODGE 1929 Saloon, in good order; make excellent hire car; £65.—McCairns Motors, Ltd., 2 Dawson street, Dublin. 'Phone, 44397/8/9. 29 C

ESSEX 1929 Drophead Coupe, in very good order; £48.—McCairns Motors, Ltd., 2 Dawson street, Dublin. 'Phone, 44397/8/9. 29 C

FORD V8 Saloon, black, with red wheels, cloth upholstery; 1935 model, only done 9,000 miles; £175.—W. B. Crawford (Dublin), Ltd., Earlsfort Garage, Hatch street, Dublin.

HERE'S your chance to buy a good Used Car at extremely attractive prices. Call up to Portobello at once. We have only a few Used Morris Cars left now, so hurry if you want to be a lucky owner. C.P.F. Budget Plan Terms extended.—G. A. Brittain, Ltd., Portobello, Dublin. 28 B

MORRIS Oxford 1928 Saloon, good order, taxed; £55.—McCairns Motors, Ltd., 2 Dawson street, Dublin. 'Phone, 44397/8/9. 29 C

SECONDHAND Cars and Commercial Vehicles, large selection and keen prices, cash or easy terms. Interview us first.—Doyle's Motors, Ltd., 18 Bachelor's Walk. T

STANDARD 1934 12 h.p. Saloon, perfect order throughout, taxed; £110.—McCairns Motors, Ltd., 2 Dawson street, Dublin. 'Phone, 44397/8/9. 29 C

SPLENDID Armstrong Siddeley Saloon, 15.9 h.p., as new, pre-selector, dark red. Address "Z 2071, Motor," this office. 30 B

VAUXHALL 1935 14 h.p. De Luxe Saloon, colour blue, as new, mileage 5,000, taxed; £265.—McCairns Motors, Ltd., 2 Dawson street, Dublin. 'Phone, 44397/8/9. 29 C

VAUXHALL 1934 14 h.p. De Luxe Saloon, perfect condition throughout; £195.—McCairns Motors, Ltd., 2 Dawson street, Dublin. 'Phone, 44397/8/9. 29 C

10 H.P. Austin Saloon, in condition as new; £180. Ferguson, Ltd. 2 D

1935 STANDARD 10 h.p. Saloon, in very good condition; £180.—Ferguson, Ltd. 2 D

1931 RILEY 9 h.p. Coachbuilt Saloon, very fresh condition; £130.—Ferguson, Ltd. 2 D

1931 AUSTIN 7 h.p. Coachbuilt Saloon, only one owner, taxed; £70.—Ferguson, Ltd. 2 D

1929 ESSEX 4-Door Coachbuilt Saloon, very fresh car, one owner; £55.—Ferguson, Ltd.

1927 PE Dion-Bouton 5-Seater Touring Car, good tyres, hood and curtains; £17 10/-.—Ferguson, Ltd., 134 Lower Baggot street, Dublin.

1928 MORRIS Oxford Two Seater, in really good order. Apply B 1138, this office.

MOTOR CARS CONTINUED.

1934 HUMBER Snipe Saloon, dark blue, with leather upholstery, sunshine roof, fitted with two luncheon tables, D.W.S. jacks, synchromesh gearbox, freewheeling device, automatic self-starter, push self-starter, automatic choke control, twin horns, soft and loud note control; luggage carrier; taxed to end of year; cost £700; will sell for £375; deferred terms arranged.—Doyle's Auto Services, Ltd., Harcourt street, Dublin. 29 B

TWO excellent 5-Seater Touring Austin Twelves, 1928 £85, 1929 £80; both taxed and well shod.—Huet Motors.

RILEY 9 4-Seater, good hood, screens, tyres, etc., taxed, good running order, £55.—Huet Motors.

ARMSTRONG Siddeley 12.6 Saloon, black with green leather, fitted with self-change gear, good tyres, small mileage, by one owner; splendid condition, written guarantee, £135.—Huet Motors, Ltd., Lower Mount street, Dublin.

RILEY 9 Kestrel, 1934, blue-black, twin carburetters, pre-selects-gear, small mileage, many extras, written guarantee, taxed, superb condition, £305.—Huet Motors.

REPAIRS to any make of Car executed by experienced mechanics, backed by modern plant, ensures maximum value and satisfaction.—Huet Motors.

WANTED.

WANTED, Three-wheeler; would exchange for Clyno; excellent condition, new tyres; or Sell. Address "Z 2068, Three-wheeler," this office. 30 B

LORRIES, VANS, MOTOR AND STEAM HAULAGE.

BEDFORD 1933 30 Cwt. Luton Van, in excellent condition; suitable for furniture removal; taxed; £110.—McCairns Motors, Ltd., 2 Dawson street, Dublin. 'Phone, 44397/8/9. 29 C

FORDSON 1934 2-Ton, long, special platform body; in good condition; taxed; £145.—McCairns Motors, Ltd., 2 Dawson street, Dublin. 'Phone, 44397/8/9. 29 C

FOR Sale, 1935-34 2-Ton Fordson, long wheel base, Helper springs, perfect condition. Apply 133 Harold's Cross road. 28 B

ACCESSORIES, TYRES, ETC.

COOK'S for Tyres, Oils and Batteries; largest in Ireland. Trade, Commercial and Retail.—Fenian street (Westland Row), Dublin. 'Phone, 62618. T

FOR Sale, two 35 x 9 Unused Goodyear Heavy Duty Tyres and Tubes.—B 1120, this office.

GARAGE ACCOMMODATION AND REPAIRS.

GARAGE Wanted immediately, private car; near St. Darty, St. Kevin's Park; particulars, rent.—B 1126, this office.

LOCK-UP Garages, suit small workshops, storage, all kinds, from 10/- monthly; Sheds, suitable vans, lorries.—4a Garville Avenue Garage, Rathgar, and Woodstock Garage, Ranelagh. 28 B

BICYCLES.

B.S.A.—The greatest value ever offered; 10/- deposit secures any model.—Kelly's, Bachelor's Walk. T

BIKES and Trikes—Boys like them, Girls like them. Make your children healthy and happy by giving them a Juvenile Bike or Trike. Prices from £3 5/- cash, or by easy payments. To avoid disappointment place your order now. You can take delivery at any time.—Hanan's Cycle Depot, 126 Stephen's Green, Dublin. (Open till 8 p.m. Fridays and Saturdays).

RUDGE—Any model can be secured at 10/- deposit.—Kelly's, Bachelor's Walk. T

SHOPSOILED Cycles; limited supply at clearance prices.—Kelly's, 27 Bachelor's Walk. T

CHAUFFEURS, MECHANICS.

WANTED.

COMPETENT Motor Mechanic, with excellent garage recommendations, will Overhaul Cars at owners' homes; reasonable charges.—B 1009, this office. 29 B

A KILKENNY TRADE DISPUTE

ALDERMAN'S APPEAL

DECREE FOR DAMAGES REVERSED

(BEFORE MR. JUSTICE HANNA AND MR. JUSTICE O'BYRNE.)

THE hearing was concluded of the appeal which was brought on behalf of the defendant in the action heard by Judge Sealy at Kilkenny Circuit Court, in which the plaintiff was Thomas Cranny, a builder's labourer, residing at 17 Newbuilding lane, Kilkenny, and the defendant Alderman J. P. Pattison, T.D., Dean street, Kilkenny.

The plaintiff claimed £10 10s. damages, alleging that the defendant, on May 22, 1933, while the plaintiff was employed by Richard B. Nolan as a builder's labourer, induced Nolan, without justification, to break his contract of employment with him and dismiss him.

The defendant denied the allegation, and pleaded that if he did induce Nolan to break the contract he did so in discharge of his duty as secretary of the Kilkenny branch of the Irish Transport and General Workers' Union, and in furtherance of a trade dispute. The Circuit Judge awarded the plaintiff £6 6s. damages, and the appeal was from this decision, the defendant pleading that at all material times a trade dispute existed, or was contemplated, and that he was entitled to the protection of the Trade Disputes Act.

It was stated that Mr. Nolan, the contractor, dispensed with the services of seven trades union workmen, and was informed that he should not employ any other men until these had been absorbed in the work. Cranny was employed before the seven had been reengaged, and Cranny, a non-trades unionist, had been dismissed after Mr. Pattison had made representations to the contractor.

Mr. J. M. FitzGerald, K.C., and Mr. J. J. Walsh (instructed by Messrs. Buggy and Co.), for the appellant; and Mr. R. O'Hanrahan (instructed by Mr. James O'Hanrahan), for the respondent.

Mr. O'Hanrahan, arguing that the Circuit Judge was correct in his judgment, stated that Cranny did not know of any trade dispute of the union with Mr. Nolan, although he was attacked for being a non-union man. He submitted that, in the words of an English judge dealing with the matter, to "have a dispute, within the meaning of the Trades Dispute Act, there must be something of real moment and substance, and not a mere grumbling and agitation."

"A SERIOUS MATTER"

Mr. Justice Hanna—In this case you have a serious matter into which the appellant, as secretary of the trades union, must look. He says that there must be work found for these seven men whose services have been dispensed with, and who are members of his union, before any other men are employed. Is that not the beginning of the dispute, and, in going there, is it not necessary that the secretary of the union should have the protection of the Trade Disputes Act?

Mr. O'Hanrahan submitted that the mere fact that the secretary went to Mr. Nolan or his foreman and asked why these men were dismissed was not sufficient to create a dispute, even if no explanation were given. The trade union might be dissatisfied and raise an agitation about it, but it would not be a dispute.

Mr. FitzGerald, K.C., said that Mr. Nolan's answer to a question in the Circuit Court showed that there was a dispute in existence. He said that his view was, when asked to employ the seven men before employing any others, that he would never agree to this, as he wanted discretion regarding whom he would employ. The dispute was completed with the removal of Cranny when the attitude of the union was "if you don't dismiss him we will strike."

Mr. Justice Hanna, announcing the decision of the Court allowing the appeal and dismissing the action with costs, said that it seemed to him to be clear that if the decision of Judge Seely was sustained it would virtually mean the repeal of the Trade Disputes Act as far as it gave protection to the secretary of a trades union in carrying out his work in intimating to employers the views of the unions with regard to the employment of certain of their members. In this case Pattison called to the works and, in the course of his duties, intimated to the employer that if Cranny was not dismissed the other members of his trade union would be called out. He was of opinion that this information to the employer was made in furtherance of a trade dispute in existence at the time he made it, and that Judge Seely was wrong in holding that Pattison was not entitled to the protection of the Trade Disputes Act.

Mr. Justice O'Byrne agreed.

CHURCH SERVICES

ST. PATRICK'S CATHEDRAL.—Matins at 10 a.m. Psalm, 15. Benedictus, 24. Hymn, 406 (1., 2., 5). Evensong at 4 p.m. Psalm, 18. Magnificat and Nunc Dimittis, Brewer in E flat. Anthem, "O now amiable," Richardson.

CHRIST CHURCH CATHEDRAL.—Morning Prayer at 10.45 a.m. Urbs Fortitudinis. Hymn, 456. Evening Prayer at 3 p.m. Horan in G. Anthem, "Blessed is He," Kitson.

ST. ANN'S CHURCH.—Matins at 10 a.m. 6 p.m. Intercession for world peace and the Church abroad.

CITY KIDNAPPING CHARGE

A BAKER REMANDED

DUBLIN DISTRICT COURT

In the Dublin District Court yesterday, fresh charges were added to the indictment preferred against Kevin Rooney (22), unemployed baker, Blackhall street, Dublin, who was remanded for a further week in custody yesterday.

Rooney had already been remanded on charges of conspiring, with other men not yet in custody, to enter, on Wednesday, November 27, the bakery at 117 St. Stephen's Green, Dublin, of attempting to murder Francis Smyth, 18 South Richmond street, the proprietor, by presenting a revolver at him; with striking him several times with a revolver-butt on the head, knocking him down and rendering him partly unconscious; with unlawfully wounding Francis Smyth and occasioning him bodily harm; with having a revolver unlawfully in his possession with intent to endanger life, and without having a firearm certificate; with depriving Francis Smyth of his liberty by force and taking him away in a motor car; with assaulting Patrick Keogh, 87 Foley street; James Duffy, 27 Arran Quay; Edward Roberts, Main street, Rathfarnham; James MacNaghten, 3 Camden place; and Thomas Farrell, 11 Summerhill place, by presenting a revolver at them and threatening them and locking them up in an office; with unlawful intimidation by force and violence.

Fresh charges alleged the receiving at Dodder on the same day of a pair of trousers, boots, and 30s., the property of Francis Smyth; unlawful intimidation of Francis Smyth with a view to compelling him to abstain from carrying on his lawful business; malicious damage of a boiler, the property of Francis Smyth, by striking it with a sledge; and illegal possession of 6s. 4½d.

Mr. D. O'Donovan (Chief State Solicitor's office) prosecuted. Defendant was represented by Mr. R. Greene, solicitor.

CHILD NEGLECT

Sentence of three months' imprisonment was imposed on Michael Beatty, who was charged with having neglected his four children. The defendant was arrested while working at Billingsgate, London.

It was stated that when he came to Dublin from England some time ago he lived at Cabra with friends, and did not even go to see his wife. The Society for the Prevention of Cruelty to Children had great difficulty in locating him.

Mr. R. Green, solicitor, appeared for the prosecution.

HOUSEBREAKING CHARGES

Three unemployed youths—James Kelly, Frank Kelly and Thomas Macken, no fixed abode—were remanded until Thursday, charged with fifteen acts of housebreaking at North Circular road, S.C.R., Malahide, Portmarnock, and stealing goods to the value of £200.

Detective-Sergeant Moran, Detective Officers Murphy, Ward and Mitchell had charge of the case.

Mr. G. Byrne appeared for Macken.

MINISTER'S APPEAL

INCIDENT OF 1921

(BEFORE MR. JUSTICE HANNA AND MR. JUSTICE O'BYRNE.)

An appeal by the Minister for Finance was heard in a case in which James Bridgett, a farmer, residing at Garryduff, County Kilkenny, claimed damages from the Minister under the Damage to Property Act, 1933, and was awarded sums of £10 and £40 by Circuit Judge Sealy at Kilkenny Circuit Court. The appeal by the Minister was in regard to the latter sum, and was on the ground that the damage in respect of which the £40 was awarded did not come within the Act.

Mr. K. Mangan (instructed by the Chief State Solicitor), for the appellant, said that in March, 1921, some persons, presumably members of the I.R.A., destroyed a bridge on the main Dublin-Kilkenny road over the Garryduff river, which flowed adjacent to the applicant's land, and in the following April the "Black-and-Tans" knocked down the walls adjoining Bridgett's land, and filled up the broken bridge to enable them to pass over it. Judge Sealy gave the applicant a decree for £10 in respect of this damage, and there was no question raised by the appellant in regard to this. The applicant also claimed that he planted some potatoes in an adjoining field in April of the same year, and in August the land was flooded, as a result of the stones in the river, and he sought compensation on the grounds that the crop was damaged by the flood. He claimed that he got 20 barrels of good potatoes out of the field, and 50 barrels of bad potatoes, and in respect of the latter Judge Sealy awarded him £40, and it was against this portion of the judgment that the appeal was taken, on the ground that the damage to the potatoes was consequential, and that it did not come within the Act, which provided only for actual injury.

The Court upheld the appeal, and reduced the decree in favour of the applicant by £40. Both parties were ordered to bear their own costs.

Mr. R. O'Hanrahan (instructed by Mr. John Foley) appeared for the applicant.

THE EDGEWORTHSTOWN MURDER

RE-TRIAL OF FOUR MEN

THE SHOOTING OF MR. MORE O'FERRALL

THE re-hearing of what is known as the Lisard murder trial commenced at the Central Criminal Court yesterday, before Mr. Justice Meredith and a jury.

The accused men are John Shanley, Dromod, Co. Leitrim; John J. Reynolds and Joseph Reynolds, Currycamp, Dromod, and William Mulligan, of Longford; and the charge against them is the wilful murder of Richard More O'Ferrall (22) at Lisard House, Edgeworthstown, on February 9 last.

The case occupied ten days when it last came before the Court last July. The jury disagreed on that occasion, and the accused men were put back. As before, much interest by the public is shown in the proceedings. Large numbers tried to gain admittance to the court room, but a special force of Civic Guards admitted only those in some way concerned with the trial.

A HUGE MODEL

A model of the O'Ferrall house, where the murder was committed, was exhibited in the court. It is so large that the space usually occupied by representatives of the Press had to be utilised for its accommodation.

After being sworn, the jurors were given time to write letters to their homes. The unsworn jurors were discharged until next Monday. Several jurors were challenged by the defence and ordered to stand aside by the prosecution before the panel was selected.

Mr. Sean McBride occupied a seat at counsel's table, and the prisoners, who sat on a raised seat in the dock, were supplied each with pads of notepaper and pencils.

Mr. Martin Maguire K.C., and Mr. Kevin Haugh (instructed by the Chief State Solicitor) prosecuted; and Mr. A. Wood, K.C., and Mr. Alex. Lynn appeared for John Reynolds; Mr. A. Wood, K.C., and Mr. Art O'Connor appeared for James Reynolds; Mr. A. Lynn appeared for Shanley, and Mr. Art O'Connor for Mulligan. They were all instructed by Mr. M. G. P. M. Hogan, of Messrs. Lehane and Hogan, solicitors.

When the proceedings opened Dr. Vincent Ellis, medical advisor to the Dépôt, gave evidence to the effect that D.O. Preston, one of the witnesses for the prosecution, was very ill, and would not be able to give evidence.

APPEAL TO JURY

Opening the case, Mr. Maguire said that the Mr. Richard More O'Ferrall had been a young man, aged about 22, and on the evening of the tragedy his father's house at Lisard had been raided by four armed men, each of whom carried a loaded revolver. In the course of what occurred the young man was shot down with a bullet in his back. The crime which the jury now were investigating was one which startled the community, and was of the utmost gravity.

"I want you to remember in investigating these things," said Mr. Maguire, "that it was not a dispute between the More O'Ferrall family and the families of the accused; but is a prosecution by the State on behalf of the people in respect of an outrage that was perpetrated on one of the State's citizens."

Mr. Maguire said that it was their plain and bounden duty if, on the evidence, the jury were satisfied, to find a verdict of "Not guilty," but it equally was their plain and bounden duty, if they were satisfied, on the evidence, that the prisoners were guilty, to bring in a proper verdict. It was absolutely necessary that justice should be administered fairly, fearlessly and impartially.

Counsel said that the family of the dead man consisted of Mr. Gerald More O'Ferrall, the father, who was aged about sixty-five. He lived with his wife, Geraldine, and they had two children living in this country—Richard More O'Ferrall and a daughter, Marjorie, who lived in Dublin. These two members of the family, on the night of the tragedy, with two friends—a Mr. Scott and Miss Pauline Webster—came to Lisard House.

The accused men lived a considerable distance away from Lisard House. Mulligan was a carpenter, the Reynolds farmer's sons and Shanley a motor driver with an interest in a motor garage. The case depended almost entirely on direct evidence—evidence of identification from persons in the room, who had seen what had occurred, and had identified the four accused young men. There also was evidence that went to establish the connection of the accused men and their possible connection with the crime.

A RENT DISPUTE

Counsel went on to refer to the Edgeworth estate, the present representative of which was a Miss Sanderson, who was of unsound mind, and whose affairs were being administered by the Court. Last year a dispute had arisen about the payment of rent and the former agent had resigned. Mr. More O'Ferrall had been appointed in his place. Difficulties in connection with the collection of rents had culminated in the raid on the house. The purpose of that raid might not have been the murder of Mr. More O'Ferrall, senior, although four murderous attempts had been made on his life. If, however, a number of men went out armed with deadly weapons, and if they used those weapons, that could be described only in one word—murder.

Six men at least had taken part in the raid. Two men waited in the grounds outside and four went up and knocked at the door. Of those four men three were disguised as policemen, wearing police coats and caps.

In conversation with the maid, Mary Feeley, who was attending at the dinner table, one of the raiders told her that they had a message from the Superintendent of the Civic Guards. She told them to come on another day, but they pushed past her and burst into the diningroom. Each brandished a revolver. They demanded to know who was Mr. More O'Ferrall, and one of them going up to him said: "Are you Mr. O'Ferrall?" He replied: "I am; what do you want?" The man said "We want you to come with us," and Mr. More O'Ferrall said "I am not going," or "I am damned if I am going." That was how the trouble started. They tried to haul him out of the room, and his son, Richard, went to his assistance to rescue him. "It was," said counsel, "two unarmed men and four armed men."

In his struggle with one of the raiders, Mr. More O'Ferrall, junior, fell to the floor and another raider, who would be identified by three witnesses as the man who fired the shot, went up to him and shot him in the back. A number of other shots were fired, one at Mr. More O'Ferrall, senior. The shot, however, hit his cigarette case and was deflected, while another bullet missed him and lodged in a wooden cabinet beside the fireplace. The men then rushed out of the room.

While Mr. Richard O'Ferrall was lying on the ground one of the raiders, but not Shanley, fired shots at him. That man had been recognised as John Reynolds, the red-haired man. After the raiders left the noise of a motor car was heard, and a shrill voice like that of a woman also was heard. On looking out of a window Mr. More O'Ferrall saw the lights of a motor car outside, and next day the tracks of a car were discovered on the lawn.

POLICE CAPS

Counsel said that the raid had been most carefully organised and deliberately carried out. Those who took part in it were strangers in the district, as they had to ask who Mr. More O'Ferrall was when they entered the house. Undoubtedly a car had been used to transport the raiders. Policemen's caps had been used in the raid and had been thrown away some distance from Lisard. The caps were old discarded ones that had been given by the Guards to a Longford band, from whose premises they were stolen a few nights before the raid. Some distance away also was found a tin full of tar and a piece of cord such as might be used to tie a man. A revolver was dropped in the house by the raiders.

Mr. Maguire said that photographs of the prisoners taken on April 2 would be given in evidence. The only assistance that that part of the evidence would give would be in connection with the question of identification. The parade had taken place on April 3. The person who took the photographs would be produced, and he would prove that he took the photographs on April 2.

Photographs of finger-prints on the caps also had been taken, but, owing to exposure and the nature of the finger-prints, the results were negligible.

IDENTIFICATION PARADE

Having dealt with the history of the motor car alleged to have been used by the raiders, Mr. Maguire said that on March 31 the four accused men were arrested, and on April 3 there was an identification parade at Mullingar. He doubted if in the whole history of crime there ever had been an identification parade in which there had been more fairness and a more scrupulous and successful attempt to prevent the possibility of the witnesses seeing the prisoners before they were brought into the room than in that case.

Marjorie More O'Ferrall had identified Shanley. She also identified John Reynolds as the man who shot her brother, and Mulligan as the spokesman of the party.

Mr. Maguire concluded his opening statement at 3.10, and the Court proceeded to hear the evidence of Sergeant T. H. Elwin, who proved a number of maps showing the neighbourhood of Lisard House and the county.

Guard Michael Horgan gave evidence in regard to photographs which he took at Lisard House; Guard M. P. Wall gave evidence of photographing an Armstrong Siddeley car at Clones; while Guard M. Magner testified to having made a model of Lisard House.

The Court adjourned until to-day at 11 a.m.

A BREACH OF PROMISE CASE

£500 DAMAGES AWARDED

BANK OFFICIAL DEFENDANT

(BEFORE MR. JUSTICE SULLIVAN.)

An action claiming damages for breach of promise of marriage was brought by Miss Bridget O'Farrell, of The Crescent, Cloughjordan, against James P. Coady, formerly of O'Connell avenue, Limerick, and now residing at Enniskillen.

In her statement of claim the plaintiff stated that the defendant promised to marry her in January, 1935, and by a letter of 5th February, 1935, he refused to marry her.

The defendant admitted that he promised to marry the plaintiff, and that he had broken his promise.

Mr. J. J. Walsh (instructed by Mr. William L. Hodgins) appeared for the plaintiff; and Mr. Cullinan (instructed by Mr. Thomas O'B. Kelly) for the defendant.

The defendant, said Mr. Walsh, was a bank official, with ten years' service, and at the time when the promise to marry the plaintiff was made he was within the jurisdiction of the Free State Courts. The defendant having admitted the promise and the

"Get it at Pims"

SANTA CLAUS

Awaits You All in the Grand TOY FAIR — Come and see "SLEEPING BEAUTY"

Big Gift Parcels for Girls and Boys, 1/- each.

STRONG CANNON GUN

GUN CANNON—An ideal model. Well fire wood shells. A boy's delight. As illustrated. Price ..... Postage extra. 1/6

Pims

NEWEST TOYS For Girls and Boys

FROG AEROPLANES—Will rise off the ground after a run of 3 feets. Anyone can work it. As illustrated. PRICE ..... Postage extra. 5/-

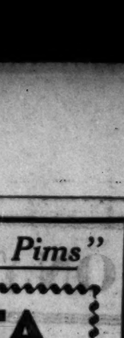

Wonderful collection of DRESSED DOLLS. All styles and sizes, including newly-born baby dolls, Sailors, Dutch, Sudanese and Lido. Also Baby Dolls with long and short clothes. PRICES from 2/6 to ..... Postage Extra. 1/-

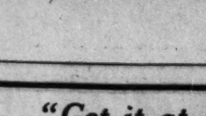

Pull along SAND LORRY—The ideal toy for smaller children. Soundly constructed and highly painted in various colours. As illustrated. PRICE ..... Postage Extra. 1/9

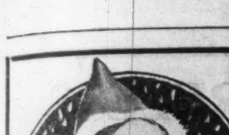

SALOON MOTOR-CAR—Good clockwork movement. Complete in every detail. As illustrated. PRICE ..... Postage Extra. Others at 2/6, 3/6, 4/6. 1/6

Special Display of DOLLS' FURNITURE SUITES—Kitchen, Bedroom, Drawing Room, etc., Dining Suites, as sketch. PRICE ... Postage Extra. Other Prices, 1/- to 5/6. 2/6

MECHANICAL MOTOR - CYCLE, with sidecar and light. Long-running strong spring. As illustrated. PRICE ..... Postage Extra. Also at 3/6. Without light at 1/-, 1/6 and 4/6. 2/6

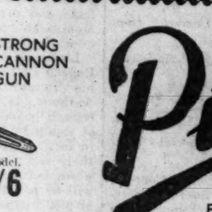

SAVINGS BANKS—Each Bank is opened by a secret code—different code to each bank. Complete with full operating instructions. Impossible to open unless you know the code. PRICE, 1/- Postage Extra.

TIP-UP LORRY — Non-mechanical. Smartly painted in light colours. Ideal for small boys. As illustrated. PRICE ..... Postage Extra. 1/9

We have a very fine selection of up-to-date Steam Models, with all the latest improvements. 3/6 to 15/-. The one illustrated. PRICE ..... Postage Extra. 20/

"MICKEY MOUSE" HAND-CAR—This year's greatest novelty. Good clockwork movement. Long running spring. Neatly boxed. As illustrated. PRICE Postage Extra. 3/11

AEROPLANE LIGHTHOUSE, mechanically operated. Aeroplanes revolve around the tower. In battery model the tower flashes frequently. As illustrated. PRICE Postage Extra. 3/9

DOLL'S PRAM—Fitted with 6-inch wheels, ¾-inch tyres, leather cloth hood and apron. Nickel plated joints on hood and 4 mudguards. As sketch Carriage Extra. Other Prams at 6/6, 8/11, 29/6. 21/-

Big Variety of Gift Books, Annuals, Christmas Stockings and Crackers. All Sizes and Prices.

PIM BROTHERS LTD. GEORGE'S ST. DUBLIN

J. L. DIXON

THE OLDEST MECHANICAL TOY SHOP FOR BOYS IN DUBLIN

HAVE REMOVED TO

4 SOUTH WILLIAM STREET

(ONE MINUTE FROM SUFFOLK STREET).

SERVICE AND COURTESY AS USUAL

BACON MARKETING BOARD WOUND UP

BELFAST COURT DECISION

An order for the winding-up of the Bacon Marketing Board (Northern Ireland), 1933, was made by Mr. Justice Megaw in the Chancery Division, at Belfast, yesterday.

The application was made on behalf of Messrs. L'Estrange and Brett, solicitors, who were described as the creditors; Mr. Isaac Ireland (instructed by Messrs. Johns, Elliott and Johns) appeared on behalf of the petitioners, who were not opposed in their application.

Counsel said that the objects for which the Board was established were to regulate the marketing of bacon by any producer in Northern Ireland, and to encourage agricultural co-operation, research or education, or other objects set forth in the scheme.

It had been provided that the scheme should cease to have effect at the end of a period of two years from October 1st, 1935, unless a resolution approving of it had been passed by each House of Parliament before that time. No such resolution had been passed, and the scheme, therefore, ceased to have effect after September 30th, 1935, and the Board had ceased to carry on business or was in existence only for the purpose of winding up its affairs.

Mr. Justice Megaw granted the petition and made an order to have the costs taxed.

DIOCESAN SCHOOLS' ENDOWMENTS

PRIZES AWARDED BY EDUCATION DEPARTMENT

On the results of the recent Intermediate Certificate Examinations, and in pursuance of the Scheme (No. 90) for the Diocesan Schools and Banagher Royal School Endowments, awards have been made, subject to certain conditions, as follows:—

Dioceses of Meath and Ardagh.—Prizes of £5 to Eilis Ní Samráin and Gráinne Ní h-Anfaid, of the Convent of Mercy, Longford; and Patrick Fallon, St. Finian's College, Mullingar; and prizes of £4 to Máire A. Ní Chomhgaill, Coláiste Chroidhe Naomhtha Iosa, An Uaimh, and Patrick Keena, St. Finian's College, Mullingar.

Dioceses of Tuam, Killala, and Achonry.—Prizes of £6 to Camilla B. Ní Chuinn, Clochar Laghaidh, Coillte Maghach, and Thomas Woods, St. Joseph's Seminary, Galway; and prizes of £4 to Eibhlin Nic Dhonnchadha, Mean-Scoil Mhuire, Béal Atha na Muice; James Woods and William S. Meagher, St. Jarlath's College, Tuam; and Columb P. McHugh, Diocesan College, Ballaghaderreen.

Dioceses of Leighlin and Ossory.—Prizes of £4 to Eamonn A. Staic and Padraig S. Broitic, Knockbeg College, Carlow; and Josephine M. Costello, Brigidine Convent, Tullow.

Banagher District (Offaly).—Prizes of £6 to Sean A. S. O Meadhra, and Tomás P. O hEochach, Mount St. Joseph College, Roscrea; and Mary Kirwan and Bridget Kirwan, La Sainte Union Convent, Banagher; and prizes of £4 to Sean G. O Doghchadha, Padraig S. O Fearghal, and Eamonn O Domnchadha, Mount St. Joseph College, Roscrea; and Mary T. Burke, La Sainte Union Convent, Banagher.

BELFAST SCHOOLS

VIEWS AT MEETING OF CORPORATION

FROM OUR CORRESPONDENT.

BELFAST, Monday.

The proposed expenditure of £35,000 upon another new elementary school in Belfast led to a vigorous protest at the meeting of the Belfast Corporation which was held to-day.

Councillor Collier asked when this policy of spending large sums upon single schools would terminate. It would be better, he said, to provide two or three schools, instead of wasting the money in one school.

Alderman Pierce said that the money spent on some of these schools would be sufficient to erect a spinning mills.

Councillor Joseph Cunningham complained of the shortage of school accommodation in Duncairn Division, and urged the erection of a new school at the Grove housing estate.

Alderman D. Lyle Hall, Chairman of the Education Committee, said that he was surprised at the ignorance shown by some members in regard to the school accommodation. When the Northern Government was set up the school accommodation in Belfast was in a horrible state, and they were yet making up the leeway. The British Government at that time should have been pressed to grant two or three million sterling to put the schools of Northern Ireland in a better state.

Referring to the proposed expenditure of £35,000 on a new school, he said that this was intended to provide a new model school on the Cliftonville road. The model school, which was the best elementary school in Belfast, had been conducted for the last seventeen years in an old house and Army huts, and it was time a new building was provided. They also proposed to erect at the end of next year a school at the Grove, and at Whitewell.

In regard to the complaint made by several members that children in the York Road district had to attend a Roman Catholic school, he said that it would be in the best interest of the whole community if all the schools in Northern Ireland were mixed schools.

The minutes were adopted.

Switzers

The advisability of Shopping EARLY for Christmas cannot be too strongly emphasised. Begin now—at SWITZERS.

TOYTOWN

Order by Post if unable to call.

THE FAMOUS "FAIRY-CYCLE."—Built like a real cycle, with free-wheel, ball-bearing hubs, mudguards, carrier and stand. Chromium fittings. 47/6 and (Carr. 2/-.) 29/6

THE FAMOUS "F.R.O.G." AEROPLANE.—The original interceptor model, complete in patent high-speed Winder Box. Only ..... (Post 6d.) 5/-

"JUNIOR" TRICYCLES—Suitable for Boy or Girl. Strong tubular frames. Tangent spoke wheels, fitted with rubber cushion tyres. 25/6, 29/6, and ..... (Carr. 2/-.) 22/6

CHARMING "BABY" DOLLS, beautifully dressed, with long or short clothes. Says "Mama," and goes to sleep. 13/6, 9/11, and ..... (Post 9d.) 7/11

POPULAR MOTOR CARS—New Models for Boys and Girls. Strong all-steel bodies. Beautifully painted. Rubber cushion tyres. 5 Gns., 35/-, 27/6, to... (AS SKETCH 49/6.) 22/6 (Carr. 2/-)

PEDAL "FAIRYKAR."—Another popular Toy for the younger Boys and Girls. New models, with back rests and steel disc wheels. 15/6, 11/6, and ..... (Carr. 1/6.) 8/6

TOY COOKING STOVES.—Switzers have a very large selection of these popular Toys. Aluminium fittings. From 55/- to... (Post 1/-) 5/6

Electric CINEMA.—A popular indoor Toy for Boy or Girl. Worked with pocket lamp battery. Complete with film or slides. 10/6, 15/6, and ..... (Post 9d.) 11/6

TOY SEWING MACHINES. These are reliable machines which run smoothly and quietly, and will really stitch. 13/6, 9/6, and..... (Post 9d.) 6/11

DOLLS' PRAMS.—New toy shape models. All-steel bodies, beautifully painted nicely upholstered, and well sprung. 3 Gns., 19/6, 16/6 to ..... (AS SKETCH 29/6) 11/6 (Carr. 2/-)

SWITZER & CO., LTD. 11/6 GRAFTON ST., DUBLIN

Dublin's Outstanding Attraction!

AIR-LINER TRIPS TO TOYTOWN

This is the Big Attraction at SWITZERS for Christmas—a show that the Boys and Girls will want to visit again and again. Every moment is thrilling—going aboard the great Air Liner—soaring through the skies—landing in Toytown. Then follows a visit to the "Fairies' Fun Fair," where everyone gets a free trip in Baby 'Planes. At the end of the tour Father Christmas, in his Esquimaux Hut, presents suitable gifts to all the Young Folk. (Tickets 1/-.)

Bring the Little Folk to See

TOM THUMB'S VILLAGE

A Special Show for little folk, presenting in miniature all the activities of a modern village, with the movement of trains and other working models giving a realistic effect. Surprise Gifts are distributed by "Tom Thumb" to every child before leaving. (Tickets 6d.)

Purchases Stored Until Required

TOY SENSATIONS 1935—AT THE MODEL ENGINEERS' SUPPLIERS 20 WICKLOW STREET

TOYLAND

IMPRESSIONS GLEANED IN THE DUBLIN SHOPS

FROM OUR SPECIAL CORRESPONDENT.

TOURS of the toy departments are now an engagement that cannot be evaded in families where there are children. It is but fair to the youngsters that they should be given an opportunity of seeing the great variety of novelties that have been invented for their amusement, and that they should not be compelled in compiling their lists for Father Christmas to rely upon the old favourites because they are unaware of the new.

Modern toys are so ingenious in their variety and their construction that a tour of the Dublin shops during this month must be an education and a pleasure as well to parents, and to uncles and aunts and other relations, who are capable of recapturing the enthusiasms of their childhood. But even if the memories of the days when they played with soldiers, and dolls, and wooden horses are so faded that they cannot be revived, the exclamations of joy and excitement that burst from boys and girls of all ages upon seeing the wealth of toys that are nowadays available surely will repay the time that is spent in conducting the children through the shops.

BIG STOCKS

So well stocked with toys are the majority of the Dublin shops that there would seem to be presents for every age and every occasion without travelling far,

but to appreciate Christmastide in the shops it is really desirable to visit more than one emporium.

Moving from shop to shop, with each one as full of thrills as the last, is in itself a treat for the children, and they should not be cheated of this pleasure. Grown-ups may find the pleasure beginning to pall before they reach the end of the tour, but the children are entitled to have one morning or afternoon devoted to this annual shopping and shop-seeing expedition.

FATHER CHRISTMASES

If any of the children of your contemplated party are so young and innocent that they still believe in the existence of Father Christmas, you had better have excuses ready to explain how Santa can be in more than one Dublin shop at the same time; for in the course of your tour you will meet the white-bearded, red-coated figure in several places. Often he is engaged in the distribution of parcels, for which the grown-ups pay a small sum, and the children take the chance of finding something inside the parcel which will prove the very thing they wanted.

In some of the shops the managers have gone to a great deal of trouble to surround this parcel distribution with a deal of ceremony, which makes the children regard this part of their shopping as the high light in the afternoon's or morning's pleasure.

They may ride in motor cars or travel

through tunnels or experience some other adventure. For them the shopping expedition is more than a matter of seeing and receiving. It is full of unexpected enchantments.

How is one to tell of the toys themselves, there are so many, without making one's tale read like a catalogue! And where is one to start? Is the child's chief interest in the oldest or the newest? If the child is a boy, interest may range in the direction of the modern mechanical marvels that become more perfect in their likeness to the real thing and more amazing in their operation from year to year.

DOLLS

If the child is a girl, that oldest of children's institutions, the doll, probably will constitute the paramount attraction of the toy shops. Dolls are the first things that children invent. Sometimes they consist only of old garments wrapped up to represent the figures of babies. In prehistoric days little girls—little girls in warm climates who wore no clothes, or little girls in colder regions who were wrapped in the skins of animals and sheltered in caves—made dolls out of sticks and stones.

The Egyptians, the Greeks, and the Romans had dolls, small figures in clay, wood and ivory. The Japanese made dolls from shaved willow sticks, with shavings or strings for hair and with paper clothes. The Eskimos and Northern Indians still make them from bone, ivory and mammoth teeth, the dresses being of fur.

AS A WEDDING PRESENT

Elaborately dressed dolls are included in the wedding presents of Hindus and Mahommedans in India, where child marriages prevail. When Aischa, at the age of nine years, entered the harem of Mohammed, she brought her dolls with her, and the Prophet himself is said to have played with them.

In this country dolls are now so cheap and so wonderfully made and dressed that the Irish child has no need to improvise. And the shops in Dublin reveals that she is not restricted to the dolls of Irish or Western European colour and attire. Her nursery may include a cosmopolitan assortment of Japanese, Spanish, Dutch and other foreign representatives, and as there is no colour bar a sprinkling of "darkies" also may appear.

There are dolls of every size and price—dolls no bigger than the owner's hand and dolls that are as big as herself. The accessories are almost without limit—dolls' houses, dolls' prams, dolls' furniture, dolls' tea sets, dolls' cradles and beds.

FOR BOYS

Now, a word or two about toys for boys. There are, of course, motor cars and aeroplanes in great variety. In the majority of cases these are toys "which work." There are motor cars with steering wheels which really steer. There are racing cars, and it would cause no surprise if these proved exceptionally popular in Ireland this Christmas.

It is possible to buy motor car assembly sets, from which the boy may build up his own car, and what could be more appropriate in the Irish Free State just now?

There are aeroplanes which fly and cheaper planes which, although they cannot rise from the ground, will fly round a room if suspended by a string from the ceiling.

Toy trains, however, are not being ousted by the toy motor cars. And such trains! No longer is a quarter-minute burst of speed sufficient. Nowadays we have Hornby trains which travel for quite a distance. There are elaborate systems of lines, signals, stations, tunnels and the rest. There are trains which show a light—and there are motor cars, too, with lighting systems.

Another ever-popular toy with boys is the constructional set of the Meccano type. Windmills, ships, winches and numerous other working models may be assembled from girders, screws and pieces.

SOLDIERS

With toy soldiers it is possible to assemble great armies. The modern boy is no longer restricted to red-coated Guardsmen and mounted soldiers in full-dress uniforms that would be out of place in

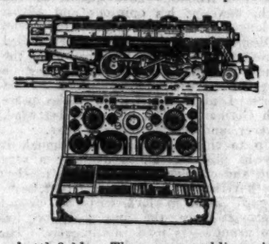

the battlefield. There are soldiers in service dress with bayonets fixed, armoured cars, tanks, field guns and most of the impedimenta of war.

So far no toy soldier manufacturer seems to have had the enterprise to market machine-gun nests, for which we heard one warlike child inquire; another asked for Italians and Abyssinians! There are, however, French, Hungarian and other types.

Books appeal to both boys and girls, and books there are at all sorts of prices. There are few children's presents in which better value is obtainable. Compared with pre-war days, and even more recent times, the books of this year are remarkably well printed and beautifully illustrated, and at most moderate prices. There are books ranging from the "A.B.C." stage up to annuals and stories for youths and young women.

OTHERS

It is impossible to deal at length with the rest, with the Teddy bears and electric torches the gollywogs and writing sets, the paints and pencils, the telephone systems which actually carry the voice from room to room, the scrap books, the nursery desks, the dolls' clothing sets, the balls and bats, the games, the bicycles and tricycles and scooters, the kiddy cars and fairy cycles, the toy typewriters, etc.

The only way to obtain a comprehensive idea of the enormous choice that lies before the child of to-day is to visit the shops, fairylands of lights and colour, full of big toys and little toys, new toys and old favourites, wonderful, ingenious and thrilling toys!

SPECIAL ATTRACTIONS FOR CHILDREN.

Clerys—Christmas Fairyland. Santa Claus in Super Circus.

Switzers—Air-liner Trips to Toytown. Tom Thumb's Village.

Pims—Sleeping Beauty in Toy Fair.

Kelletts—Locarno's Performing Dogs and Pigeons.

Todds—"Dodg'ems" Cars in Toy Fair.

Brown Thomas—Christmas Toy Fair. Santa Claus with Mickey Mouse and Minnie.

Guiney and Co.—Gifts for Children. Soft Toys a speciality.

J. L. Dixon—Mechanical Toy Display.

Model Engineers — Working Models Display.

Gifts FOR CHILDREN

BIG DISPLAY AT GUINEYS USUAL BARGAIN PRICES

Get it at Guineys this year. Come along and see the big display of Soft Toys, newest kinds of Dolls and modern mechanical toys. Lovely reliable qualities, immense selections—and, of course, the lowest prices in Ireland.

2/11 SOFT TOYS

At Left. Beautiful fluffy Teddy Bears, 22" high. Available in pink, blue, and natural. Very acceptable gift at..... 2/11

DOGS. Also large selection of Fluffy Dogs, clearing at half what you would pay for them in the ordinary way. From ... 2/6

RABBITS. Here is another delightful Toy at a bargain price. The fluffy Bunny is dressed in Velvet Pants and Teddy Bear Jacket. Price.... 2/6

Extra special value in unbreakable Dolls with sleeping eyes. Beautifully dressed in Organdie frocks and hat. Full 22" high. Price... 2/11

DOLLS

Mamma Doll, beautifully dressed. Full 18" high. Price 1/11

Here is another delightful Doll. Sleeping Dolls, dressed in frock and hat of Taffeta, trimmed with Organdie. Extra well made. Good large size. A real bargain at 4/11

Large Dutch Doll, beautifully dressed in Velvet of contrasting shades. Worth 4/6. At 2/11

Celluloid Baby Dolls. Strongly made, in good large sizes. From 5/11 to 2/11

PRINC THE KIDDIES ALONG.

MECHANICAL TOYS

HERE IS ONE EXAMPLE.

Large size Mechanical Motor Car, with extra strong spring. Substantially built. Available in shades of brown and blue. Price 2/11

GUINEYS

GUINEY & CO. DENIS GUINEY, Sole Proprietor

79-80 TALBOT ST., DUBLIN

McEVOYS

GREAT XMAS ATTRACTION AT KELLETTS

LOCARNO'S PERFORMING PIGEONS AND DOGS

A most Entertaining Show for both Young and Old.

TICKETS 1/-

Can be exchanged for goods to the value of 1/- in the Toy or Juvenile Dept., or will be accepted as payment for a larger amount of purchase.

FREQUENT PERFORMANCES DAILY.

Kelletts of Georges Street, Dublin.

COMPETITIONS OF 1936

THE SOUTHERN CENTRE LIST

The Southern Centre of the Motor Cycle Union has approved of the following list of dates for the Open Competitions to be held within the jurisdiction of the Centre during the coming year:—

25th January — Dublin and District, Manders Cup Trial.
1st February—Dublin University, Night Trial.
15th February—Leinster, Patland Cup Trial.
29th February—Dublin University Scramble.
17th March—Dublin and District, Dunlop Cup Trial.
4th April—Dublin and District, Spring Trial.
12th April—Ballina, Trial.
13th April—Leinster, Easter Trial.
18th April—Dublin University, Grafton Cup Trial.
25th April—Dublin and District, Grass Track Meeting.
2nd May—Leinster, Leinster "200" Road Race.
23rd May—Dublin and District, Grass Track Meeting.
30th May—Leinster, Week-End Tour.
1st June—Leinster, Week-End Tour.
15th June—Dublin University, Speed Event.
4th or 12th July—Dublin and District, Dublin "100."
12th September—Dublin and District, Grass Track Meeting.
19th September—Dublin University, Hill Climb.
3rd October—Leinster, October Trial.
10th October—Dublin University, Fall Trial.
24th October—Dublin and District, Nicholson Memorial Scramble.
14th November—Dublin and District, Moran Cup Trial.
21st November—Dublin University, Bush Cup Trial.
5th December—Dublin and District, Winter Trial.
26th December, Leinster, Boxing Day Trial.

The annual conference between the Ulster and Southern Centres of the Union will be held in Dublin on the third Saturday in January, if that date should prove convenient to the Ulster Centre. The consideration of the agenda of the Conference will take place at the next meeting of the Council of the Southern Centre, which will be held on 19th December, and the annual meeting of the Centre will be held on 9th January.

The Southern Centre has decided to table two important motions for the Conference. One of these asks that the leading individual rider in the Inter-Club Reliability Championship should be given an award, to which the Centre is willing to subscribe. The second motion proposes that an Experts' Trial should be held annually, each Centre to undertake its running in alternate years

IRISHMAN'S DIARY

Lord Milton's Speech : "Not for Children" : December Sales : Almanacks

The Gimcrack Speech

I may as well confess that I have not had time to read Lord Milton's speech at the Gimcrack dinner recently. I have, however, read the comment on it, and from this it would appear that Lord Milton's speech impressed people as being a very creditable effort. As owner of the horse that won the Gimcrack Stakes at York, his lordship—who is not yet, I believe, 25—turns out to be the youngest owner ever called upon to fill the *rôle* of speaker at the time-honoured celebration at the Gimcrack Club. Words of wisdom are eagerly anticipated from the racing community from the Gimcrack speaker. As might be expected, Lord Milton aired the views of youth on the Turf and matters connected with it. Although he races in this country, the views he expressed really concern the Turf in England rather than the Irish institution. His concern seems to have been the high charges of admission to racecourses in England, the practice of allowing horses to run unnamed, and the necessity of endowing placed horses with a greater share of the stake money. With regard to the practice of the unnamed runner, I think the Hon. Dorothy Paget is one of the principal owners who sometimes adheres to it; and sometimes it has its advantages, as the way a horse shapes in the early stages of his career may help his owner to decide upon a suitable name for him—instance Tuppence. Lord Milton's other concern seems to have been the offender who "doesn't play the game" and who incurs the "warned off" sentence. For that kind of individual he claims, it seems, some privilege with regard to the term of the warning-off punishment. In other words, Lord Milton thinks the Stewards should make known to the offender how long his banishment is to last, instead of making it indefinite, as is the present custom. It is a kind thought, but the rules of racing must be respected if one would race under them.

New Elmer Rice Play

There has been a close race between Dublin and London for the first production on any stage of Elmer Rice's new play, "Not for Children." The play has not yet been seen in the United States, but it will probably be included in the repertory venture upon which Mr. Elmer Rice himself is reported to be about to embark in New York. In the race for the first production of the play London won, as it was presented by the Stage Society at the Fortune Theatre there on Sunday and Monday last. Dublin will see it for the first time this evening, when it will be produced at the Gate Theatre by Mr. Hilton Edwards. It is certainly a very unusual play—plays within plays in a kind of theatrical maze—with two commentators to assist the audience in its elucidation. It was recently published in a collection of four new plays by Elmer Rice, none of which had at the date of publication been staged in England or Ireland.

The Newmarket December Sales

The December Sales at Newmarket next week represent a very important event to the bloodstock fraternity. Chief interest at this time of year centres around the brood mares, and, while some of those who attend the December Sales are vendors anxious to weed out their surplus stock, others who, though they are also sellers, may be on the look-out for stock to replace that with which they are parting. On the whole, this is the market where one hopes to pick up a bargain brood mare. Personally, if I were fortunate enough to be a breeder of bloodstock in a small way, I'd only purchase three-year-old mares just out of training for breeding stock. On the other hand, many really genuine bargains in brood mares can be picked up from the lots listed by executors. In this category we find those of the late Mr. Peter Fitzgerald, the well-known County Limerick breeder. Without reserve his entire stud will be put up on Tuesday next, which means that this noted breeding-establishment will now be closed down. The late Mr. Fitzgerald had some very good mares, and I understand that nineteen lots have already been shipped for Newmarket. Fortunately, these were sent up last week, so they just missed the unpleasant gale in the Channel which held up Mrs. J. J. Maher's mares on Tuesday. Unless the weather is favourable the shipping companies will not take the risk of carrying this valuable stock, and that is another source of worry to their owners.

Almanacks

The seasonable appearance of almanacks is our periodical reminder that we are coming nigh the close of another year. Ames's "Early History of Printing" accounts "Farmer's Almanack" to have been the earliest published in Ireland (1587). Little is known about that work, which, by the way, had nothing at all to do with agricultural pursuits, but took the name of its compiler. Great activity in astrological almanack production followed the great rebellion of 1641, when quack foreseers were prolific in the prognostications which they foisted on credulous partisans. The wide belief in supernatural skill hardly is to be wondered at when we remember that Charles I. consulted Lilly, the almanack maker, and that Cromwell's Parliament, too, sought stellar guidance. "A Manapian's Almanack" (1664), dedicated to "King Charles, whom God prosper . . .," contained a chronological table of events favourable to his adherents, which roused the ire of the Roundheads of England. This was followed by Booker's "A Bloody Almanack; or Rebellion and Bloody Ireland Discounted," in which the author aimed to confound the "Manapian" (Waterford) work by "astrological observations upon a conjunction of two malignant planets—Saturn and Mars." Both, printed in Waterford, circulated widely in Dublin. "White's Almanack" (1665), a copy of which is in T.C.D. Library, seems to have been the first to give a list of fairs and a guide to the roads in Ireland; and one of the two known copies of Bourk's "Hiberniæ Merlinus," containing the derivations of many of our towland names, was, according to Edward Evans (in his "Historical and Bibliographical Account of Almanacks and Directories") among the "Halliday" Collection acquired by the Royal Irish Academy.

Cigarette Cards

Since a certain firm of cigarette manufacturers issued a series of aircraft models the boys of this country have developed a collecting complex. I am frequently accosted by youngsters, who eagerly inquire: "Have you got a cigarette picture, mister?" Some of the more enthusiastic collectors wait outside tobacconists' shops and accost customers as they leave the premises. The other afternoon I heard one little chap remark to his companion: "Don't ask him. He's no good; he only smokes coupons." In trams and 'buses schoolboys exchange and discuss the various models of aircraft, and it is most interesting to observe their knowledge of technical and mechanical details. It is obvious that the modern boy is air-minded.

New Colours

In nothing, it would seem, are men so difficult to move or be moved, as in the matter of clothes. Women, sartorially as well as sentimentally speaking, are fickle. They are borne like feathers on the breezes of fashion. Last year's hat or colour can be a source of severe depression to a woman, whereas the greater the number of years many a man "gets out of a hat" the more he congratulates himself and the more he displays it proudly to his friends. In no department of men's wear has custom crystallised so hard as in that of evening clothes, which are, apparently inalienably, black. I notice, however, an advertisement of "midnight blue" evening clothes for men, and it will be interesting to observe whether this attempt to move men away from a complete absence of colour to the merest tinge of it (for surely nothing could be less blue than "midnight blue") will meet with any considerable amount of success. If men were as women the very name "midnight blue" would intrigue them. Words which for men have the most grave associations are used by women for new colours. The very latest shade for women's stockings appears to be "Abyssinia," which to a man seems little better than heartless trifling.

QUIDNUNC.

'CELLO AND PIANO RECITALS

IDA O'REILLY AND CLAUD BIGGS

The appearance at the recitals of the Royal Dublin Society at Ballsbridge yesterday of Ida O'Reilly, 'cellist, and Claude Biggs, pianist, served as a reminder of the presence in our midst of instrumentalists of the first rank.

As a 'cello player, of course, Ida O'Reilly is familiar on our concert platforms, and has figured on the R.D.S. programmes before now. Her mastery of the instrument was demonstrated yesterday in a programme that in its selection was a tribute to her musicianly discernment. Her playing of the Introduction and Toccata of the sixteenth century organist and composer, Frescobaldi, was marked by lovely warmth of tone and by shapely phrasing in the later movement. It was in the Sonata in A major, by Boccherini, however, that she was at her best. This composer was himself a noted 'cellist of the eighteenth century, and had a prolific output as a composer. This Sonata in particular has been much favoured by 'cellists. It is a vindication of the old axiom—every man to his trade—and the composer knew well how to bring out the best qualities of the player. There is ample scope for the display of technique, and the work is marked by pleasant method, expressive melody, and good treatment of ideas, whilst always preserving a dignified style. It was splendidly presented, the player's technique responding well to the demands, particularly in the difficult Cadenza by W. E. Whitehouse. Madame O'Reilly also pleased the audience with her playing of "Goyescas," by Granados—a piece typical of the Spanish composer. The Air, by Hure, was also nicely sung, and there was good understanding in the earlier Sonata for Piano and 'Cello by the same composer, though the work itself lacks variety.

Mr. Claud Biggs, who is the guiding genius of the school of pianoforte playing at the Royal Irish Academy, makes far too few appearances on the concert platform. Listening to his talented playing yesterday, one could console one's self with the thought that what the concert platform has lost the Academy had gained. There was deep insight in his interpretation of the Bach "Prelude in E flat minor," and the playing was marked by great clarity and restraint. There was a gay atmosphere in the treatment of the "*Presto* in A Minor," of Scarlatti, whose two hundred-and-fiftieth anniversary was celebrated this year, though he was rather crowded into the background in the celebrations of his contemporaries, Bach and Handel.

Mr. Biggs also showed himself at home with Beethoven, whose "Sonata in F sharp minor" was played with glowing colour, especially the appealing opening movement. Three of the "Studies," Op. 25, of Chopin completed the afternoon recital, the most interesting one being No. 12, in C minor, which was played with great sparkle.

Miss Dorothy Stokes played the accompaniments for the 'cello solos with that keen musical touch which so characterises all her work.

CULWICK CHOIR CONCERT

The soloists at the recent Culwick Choral Society's concert in the Metropolitan Hall, Abbey street, Dublin. Seated (left to right): Miss Alice Yoakley, Miss Mabel Howe, Mr. J. Turner Huggard, F.R.C.O., and Miss Dorothy Stokes (Conductor). Behind: Mr. Leonard Webb, Miss Sylvia Fannin (Hon. Deputy Conductor), Mr. E. M. Deale (Hon. Secretary), Mrs. Shannon (Hon. Treasurer), and Mr. Michael O'Higgins.

FILM NOTES

A Good Film of Modern Russia

"British Agent" : Eddie Cantor's Latest : Barnum's Biography : The Werewolf

FROM OUR CINEMA CORRESPONDENT.

IN a preface to "British Agent," which is being shown at the Theatre Royal this week, we are warned that none of the characters or incidents have any relation to fact, and that the whole film is to be taken purely as a fictional work. It is pleasant to reflect, however, on the paradox that "British Agent" might well have been true, while so many films which claim so loudly to be "historical" are all too obviously false. Actually, it does not matter whether this particular film is founded on fact or not; what is important is that it is alive, and that it does not insult our intelligence by showing us things which never could have happened.

* * *

Red versus White

THE situation with which it deals is imagined to have taken place in Russia just after the outbreak of the Revolution. The Ambassadors have been withdrawn from St. Petersburg, but the

WALLACE BEERY.

lesser diplomatic officials have been left to keep an eye on the situation in general. It still is of the utmost importance to the Allies that Russia shall be kept from making a separate peace with Germany, and thereby releasing the German troops from the eastern front. The British agent (Leslie Howard) must do his part to keep her in the War. He has no official status, but he attempts to convince the Soviet that he has, and the bluff nearly succeeds. Once the Russians have discovered the truth, however, his opinions and advice no longer carry any weight with them. In desperation, he and the other Allied representatives begin to plot with the counter-revolutionaries, hoping for a successful White rising which would reverse Lenin's decision to make peace with Germany. The plans are betrayed, however, and the last hope is gone.

Up to this point the film, though it may be unhistorical, is at least a very vivid and credible story of events as they may have been. Even the fact that Leslie Howard falls in love with an ardent Bolshevist—once the improbability has been granted—is used intelligently. The character, finely played by Kay Francis, is that of a woman whose loyalty to the new Communist ideal comes before everything, and there is nothing melodramatic in her betrayal of her lover. As a story, moreover, "British Agent" is extremely well told, and the tension grows steadily all through the later scenes, when the Soviet net is gradually closing in round the plotters.

* * *

A Foolish Ending

AND yet "British Agent" is spoiled, not two minutes from the end. I know it is unfair to "give away" the conclusion of a film, but in this case I think the betrayal is justified. If a film company can count on an audience intelligent enough to be interested in such a story, why need it assume that it will prefer a "happy ending" to the logical ending? The whole film was the story of a gallant failure on the man's part, and a conflict between love and loyalty on the woman's. When the woman had finally betrayed his hiding place to the Soviet, and then had gone there to confess her action to him, there was only one fitting conclusion. A last-minute reversal of fortune is all very well in Wild West films, but it is infuriating to find it in a film of this quality.

The standard of acting is very high throughout, and the casting is excellent—particularly in the case of one actor, whose resemblance to Lenin is really astonishing.

* * *

"Kid Millions"

EDDIE CANTOR has given me so many hearty laughs in the past that I hardly like to be ungenerous about his latest film, "Kid Millions," which is being shown at the Metropole. I must say, however, that it hardly seems to be up to the Cantor standard. He still sings, rolls his eyes, and plays the fool, but "Kid Millions" gives him very little on which to work. He gets no scene half so comic as the bullfight episode in "The Kid from Spain," and no song half as good as "Makin' Whoopee." "Kid Millions" is no better or worse than the standard Hollywood film which mixes songs, comedy, and spectacle, and Cantor's part is a standard comic part which could have been taken equally well by half a dozen other film stars I could name. The film is amusing and tuneful, and the final scenes in colour are interesting, but it does not give us quite as much as we might expect from a film in which Cantor appears.

Another film of the "Kid Millions" type is "Gold Diggers of 1935," at the Savoy. The romance is provided very efficiently by Gloria Stuart and Dick Powell—though Mr. Powell is hardly one of my favourite film stars—there is plenty of comedy, plenty of catchy songs, plenty of dancing, and some very spectacular effects. How the Americans love to pile Pelion upon Ossa, by the way! The high spot of this film, after an almost overpowering display of scenery, costumes, faces, and ankles, is the sight of no less than a hundred grand pianos all playing together.

Glenda Farrell appears with Barbara Stanwyck and Warren William in the Savoy's supporting film, "Concealment," which tells a story of mysteries and murders.

* * *

The Incredible Barnum

THE Barnum of history—who proved the theory that there is a fool born every minute—is not a very lovable character. The Grand Central's film, however, retouches his portrait with a sympathetic hand, and the result is a vulgar, good-natured man with an admirably keen sense of "what the public wants." "The Mighty Barnum," indeed, laughs at its subject, but it does not laugh unkindly, and there is even a faint touch of reverence in its treatment of the man whose attitude towards life set a standard which many Americans have adopted as their own. Showmanship, whether of dwarfs, elephants, operatic singers or films, is one of America's contributions to the world, and, perhaps, she is right to pay a half-humorous tribute to one of her greatest pioneers in the art.

Wallace Beery has been well cast as Barnum, and his own nature is so kindly that he almost makes us like the man whose part he plays. Adolphe Menjou and Virginia Bruce are also good.

* * *

Other Films

"THE GLASS KEY," at the Capitol, is worth seeing for the acting of George Raft as a "tough guy." I am beginning to be quite an admirer of George Raft; he plays these parts with a kind of sinister calm which is most effective, and he manages to impress his personality on any film in which he appears. Claire Dodd and Edward Arnold are also in the cast.

At the Grafton, Seymour Hicks and Claire Luce appear in a farce, "Vintage Wine," which shows what a tangled web

EDDIE CANTOR.

we weave when first we practise to deceive. The ingredients are a gay old dog of 62, his attempts to make his wife believe his story about the holiday he took in Rome, and the arrival of his aged mother, who lets the cat out of the bag. Harmless fun, but not very original.

Henry Hull (we last saw him in a Dickens film), gets bitten by a werewolf in "The Werewolf of London," which is being shown at the Corinthian. So, whenever the full moon comes round his nature changes perceptibly for the worse, and, what he does on those occasions, in the words of Hollywood, is plenty. This is quite a good specimen of the "flesh-creeping" type of film, but don't bring the children. Warner Oland and Valerie Hobson are also in the cast, and there is a Buck Jones film, "Outlawed Guns."

* * *

Still Showing

"The Good Fairy."—A really excellent light comedy, with Margaret Sullavan and Herbert Marshall in the principal parts. At the Theatre de Luxe, until Thursday.

"Romance in Manhattan"—Francis Lederer and Ginger Rogers act very well in this film, which has also a good plot. At the Pavilion, Dun Laoghaire, until Thursday.

"The Dictator"—A first-rate "historical" film, in which Clive Brook and Madeleine Carroll appear. At the Pavilion, from Thursday.

THE LATE MR. GEORGE RUSSELL

PROPOSED MEMORIAL IN DUBLIN

To establish a public memorial in Dublin, and to create such endowment as may encourage Irishmen and women to emulate the cultural and social activities of George Russell (A.E.), an influential Council has been formed, with Mr. W. B. Yeats, D.Litt., as President. The Council includes representatives of both universities, all sections of political opinion in the Irish Free State, Great Britain and Northern Ireland. In a word, all ranks and classes are represented on the Council, which desires to honour the memory of A.E. in a tangible way. In an appeal for funds which has been circulated it is pointed out that he was a leader of his generation in literature, in art, in economics and in public affairs. He vitally influenced those who have had the critical task of national reconstruction placed upon them, and that influence has penetrated the fabric of the new State.

Senator J. G. Douglas is Chairman, Messrs. C. P. Curran and H. F. Norman are Hon. Secretaries, while the Hon. Treasurers are Messrs. James Montgomery and Seumas O'Sullivan. The office is at The Plunkett House, 84 Merrion square, Dublin.

GOOD COMPANIONS' CONCERT

The second of the Good Companions' subscription concerts takes place on Tuesday next, when Renée Flynn and Cedric Sharpe give a joint recital at the Aberdeen Hall.

Renée Flynn, who has just returned from another successful tour in England, will sing groups of old English songs, German lieder and Irish folk songs.

Cedric Sharpe, who has not appeared as a soloist in Dublin for several years, is familiar to Dublin audiences through his many broadcasting engagements. He is the principal 'cellist of the London Symphony Orchestra, and is also well known as a composer and arranger of music of the 'cello.

ON THE WIRELESS

(Continued from Column 7.)

11.15—The B.B.C. Northern Orchestra.
12.15—Ida Santarelli and her Ladies of Spain. Carmen del Rio (soprano).
1.15—An Organ Recital by G. D. Cunningham, relayed from the Town Hall, Birmingham.
2. 0—The B.B.C. Northern Ireland Orchestra.
3. 0—Gramophone.
3.15—England v. Germany. A Running Commentary on the Second Half of the International Association Football Match, by George F. Allison, relayed from Tottenham Hotspur Football Ground.
4.15—Jan Berenska and his Orchestra, relayed from The Pump Room, Leamington Spa.
5.15—Children's Hour.
6. 0—Time, News, Weather.
6.30—The B.B.C. Military Band.
7. 0—Fred Hartley and his Novelty Quintet, with Brian Lawrence.
7.45—A Pianoforte Recital by Irene Kohler.
8.15—Edna Best in "A Bill of Divorcement," by Clemence Dane.
9.45—Harpsichord Recital by Ernest Lush.
10. 0—Time, News, Weather.
10.10—Joe Loss and his Band.
11. 0—Gramophone.
11.15-12.0—Joe Loss and his Band (continued).

MIDLAND—296.2 Metres (1,013 Kc.) (25 Kw.).

10.45-5.15—Regional.
5.15—Children's Hour.
6. 0—Time, News, Weather.
6.30—"Out and About," C. Henry Warren.
6.50—The Kidsgrove Excelsior Band. James Collier (baritone).
7.25—North.
8.15—Regional.
10. 0—Time, News, Weather.
10.10—"Back to the Land"—5. Leicestershire, Nottinghamshire, and Northamptonshire. S. L. Bensusan.
10.30-11.15—Regional.

WEST—373.1 Metres (804 Kc.) (50 Kw.).

10.15—Daily Service.
10.30—Weather.
10.45-5.15—Regional.
5.15—Children's Hour.
6. 0—Time, News, Weather.
6.30—Stephen Thomas at the Organ of the Empire Theatre, Cardiff.
7. 0—The Camborne Centenary Male Quartet. Frederick Harvey (baritone). Audrey Piggott (violoncello).
7.45—The Market Special. A. W. Ling and his friends meet at Barnstaple on the occasion of the Fat Stock Show.
8.15—Regional.
10. 0—Time, News, Weather.
10.10—Welsh.
10.15-12.0—Regional.

NORTH—449.1 Metres (668 Kc.) (50 Kw.).

10.15—Daily Service.
10.30—Weather.
10.45-5.15—Regional.
1.15—The Children's Hour. "Captured," a play by Sybil Clarke.
6. 0—Time, News, Weather.
6.30—The Stourton Memorial Public Prize Band. Allan Fouracre (tenor).
7.25—Variety, relayed from the Argyle Theatre, Birkenhead.
8.15—Regional.
10. 0—Time, News, Weather.
10.10-12.0—Regional.

SCOTTISH—391.1 Metres (767 Kc.) (50 Kw.).

10.15—Daily Service.
10.30—Weather.
10.45-2.0—Regional.
2. 0—For the Schools.
2.50—Gramophone.
3. 0—The Choral and Orchestral Union of Glasgow. The Scottish Orchestra, relayed from St. Andrew's Hall, Glasgow.
3.45-5.15—Regional.
5.15—Scottish Children's Hour.
6. 0—Time, News, Weather.
6.30—December in the Garden, Alfred T. Harrison.
6.50—Gramophone.
7. 0—Regional.
7.45—A Gaelic Concert. Catherine M. Clark (soprano), Donald McIsaac (baritone).
8.15—Regional.
10.0—Time, News, Weather.
10.10—Scottish Dance Music—The Reel Players.
10.40-12.0—Regional.

ON THE CONTINENT

BRUSSELS NO. 1 (483.9 m.)—8.15-10.0 p.m.—Saint-Saëns Concert by the Symphony Orchestra.

BUDAPEST (549.5 m.)—6.0-7.30 p.m.—Recital of Hungarian Songs by Izabella Nagy, Imre Hamory, and the Magyary Cigany Band.

COLOGNE (455.9 m.)—7.40-11.0 p.m.—Saarbrücken-Cologne-Frankfurt-Stuttgart Inter-relay. Folk Music, Folk Humour, and Dance Music. Programme also taken by Berlin (Deutschlandsender), Berlin (Funkstunde), Frankfurt, Leipzig (until 8.0 p.m.), Saarbrücken and Stuttgart.

HILVERSUM (K) (301.5 m.)—8.0-10.40 p.m.—"The Vagabond King," Operetta (Friml).

RADIO-PARIS (1648 m.)—8.45-10.45 p.m.—"The Three Sisters," Play (Tchekhov).

ROME (420.8 m.)—7.50-10.0 p.m.—"I monelli fiorentini," Three-Act Operetta (Ranzato).

VIENNA (506.8 m.)—6.25-9.0 p.m.—"I quattro Rusteghi," Opera (Wolf-Ferrari).

Miss Patricia Black, who will be one of the soloists heard during to-night's relay of the Dublin Operatic Society's concert from the Dublin Broadcasting Station.

NOVEMBER'S WEATHER

A HEAVY RAINFALL

In November last the maximum temperature in the air, as recorded in the Meteorological Register at the Ordnance Survey Office, Dublin, was 56.7 degrees, the minimum 24.2, and the mean 42.8 degrees. On grass the minimum was 18.8 degrees, and on sixteen nights it was at, or below, 30 degrees. The third was the wa mest day, and the coldest night was that of the 17th.

There was a total of 104 hours of sunshine, the largest number being on November 1.

The highest barometer was recorded on the 24th at 21 hours Greenwich mean time, with wind S.W., while the lowest was at 21 hours,, on the 30th, with wind S.W.

The month's total rainfall was 3.56 inches, compared with 1.82 inches for November, 1934. The greatest rainfall in twenty-four hours was 0.93 of an inch on November 20. On fifteen days of the month there were falls of rain or snow

OLD COLUMBAN DINNER

A very successful Old Columban dinner was held in the Carlton, Belfast, at which the Earl of Meath, who is a Fellow of St. Columba's College, presided.

The following guests were among those present:—The Warden, Mr. E. J. Shott (Fellow); Rev. Canon E. C. Hayes, Rev. C. H. Young, Messrs. R. J. Barnes, T. W. Sefton, T. K. Turpin, L. G. M. Symes, T. R. H. Dowzer M. H. Henry, G. C. Preston, J. R. H Baillie, J. M. Allen, J. A. Shillington, D. F. Moriarty, G. Titterington, R. C. Grubb, J. W. Crosslé, V. K. D. Ross, H. K. McMeekin and C. Dobbs.

ON THE WIRELESS

Daily Programme Review

DUBLIN: Dublin Operatic Society Concert, 7.50.

NORTHERN IRELAND: Harp Trio, 7.30.

B.B.C. NATIONAL: "Old Ballad Concerts," No. 3, 8.

REGIONALS: European Concert from Poland, 8.

MIDLAND: Musical Comedy, "Mariella" (Durbridge), 9.

SCOTTISH: A Musical Miscellany, 9.15.

PARIS P.T.T.: Franco-Spanish Operas, 8.30.

HILVERSUM: Symphony Concert (conductor, Mengelberg), 8.

THE Dublin Operatic Society's Concert, beyond noting, needs no further recommendation on this occasion. The excellence of previous broadcasts and the popular character of the programme will ensure many listeners. The opening and closing items consist of excerpts from "Faust" and "Carmen" respectively, which will be sung by the Society's Chorus. The soloists are Patricia Black, May Devitt, Ella Clarke, Patrick Kirwan and T. P. O'Brien. They will contribute arias from "Don Carlos," by Verdi; "Madam Butterfly" and "La Boheme," by Puccini; Gounod's "Faust," and "Pagliacci" (Leoncavallo).

The winning "Newcomer" of November 11th, Mr. T. O'Callaghan (tenor), will broadcast at 9.20.

The broadcast of principal interest in the B.B.C. programmes is the European Concert from Poland. It will be relayed from Warsaw and broadcast by all Regional transmitters, with the exception of Western, so that listeners have a good choice of wavelengths. The concert is described as representing a bird's-eye view of Polish music. From an early work of Chopin the programme extends itself to music of Young Poland, represented by compositions of Karlowicz and Szymanowski.

The conductor of the concert, Grzegors Fitelberg, is also a Polish composer of repute, and although none of his work is included in the programme for to-night's broadcast, he it was who completed and orchestrated the Symphonic Poem of Karlowicz, on the tragic death of his friend, the composer. Special soloists will be heard in Chopin's Fantasia on Polish National Songs, No. 13, for pianoforte and orchestra; the three songs of Moniuszko and Szymanowski's Violin Concerto No. 2, Op. 61.

Listeners are familiar with the name of Eugene Pini, and connect it at once with his Tango Orchestra, but his brother, Anthony, is not quite so well known, though he is considered one of the finest of young British 'cellists. Both brothers, in fact, are broadcasting to-night, though there is a wide gap, in every sense of the word, between their programmes. Eugene will be heard in his popular tango music at 6.30 in the Regionals; while Anthony, under the baton of Dr. Adrian Boult, will play the solo part in Vaughan Williams's Fantasia on Sussex Folk Songs, for violoncello and orchestra, as the third item in the programme of the B.B.C. Orchestra at 10.20 (National). The other soloist in this concert is Steuart Wilson (tenor), who will be heard with the B.B.C. Chorus and Orchestra.

The third of the Old Ballad Concerts, arranged and conducted by Stanford Robinson, will be given by Harold Williams (baritone), the Gresham Singers and the B.B.C. Theatre Orchestra.

Evenings at the Red Sarafan, which have given listeners many glimpses of Russian cabaret, are drawing to a close, and soon will give place to the light-hearted continental music of the Café Collette programmes. To-night, however, another excellent cabaret show is announced, and as this may be the last Red Sarafan broadcast for a time, tune in at 9.15 Regional.

"Mariella" is a new musical comedy, specially written for broadcasting by Francis Durbridge, author of many revues and radio plays. The music and lyrics are by Wilfrid Southworth, organist at the Regal Cinema, Handsworth, Birmingham. Cora Goffin, the delightful musical comedy singer, will take the name part. Martyn Webster will produce.

TO-DAY'S PROGRAMMES

DUBLIN—223 Metres (1,348 Kc.) (1 Kw.), **ATHLONE 531 Metres** (565 Kc.) (60 Kw.), and **CORK—242 Metres** (1,240 Kc.) (1 Kw.).

1.30-2.30—Gramophone Concert.
5.30—Children's Hour. Molly Flynn's Trio; Diarmuid O Briain and Peadar O Dubhda.
6.15—News in Irish.
6.30—Gramophone.
6.45—News.
7. 0—Station Orchestra and T. P. McCurtin (cornet): Watercarrier Ov. (Cherubini); Hungarian Rhapsody (Liszt). Cornet Solo: Der Liebestraum Fantasia (Hoch).
7.35—Farmers' Talk. P. O'Connell: "Wheat-growing."
7.50—Dublin Operatic Society Concert. "Faust" Excerpts (Gounod) Miss Patricia Black: Ebeli's Aria "Don Carlos" (Verdi). Mr. T. P. O'Brien: Colombina ("Pagliacci" (Leoncavallo). Miss M. Devitt: "One Fine Day" (Puccini). Mr. T. P. O'Brien: Colombina ("Pagliacci"). E. Clarke: "Flower Song" ("Faust") (Gounod) Mr. P. Kirwan: "Thy tiny hand" ("La Boheme") (Puccini). D.O.S. Chorus: "Carmen" excerpts (Bizet).
8.50—An Comhar Dramiochta—"Ruadhri Reamh Raidhte."
9.20—Mr. T. O'Callaghan (tenor), winner of Newcomers' Hour of 11th November.
9.30—Sponsored Programme.
10.30—News Bulletin. Programme concluded by Light Music.
11. 0—Close down.

NORTHERN IRELAND — 307.1 Metres (977 Kc.) (1 Kw.).

10.15—Daily Service.
10.30—Weather.
10.45-5.15—Regional.
5.15—Children's Hour.
6. 0—Time, News, Weather.
6.30—Regional.
7.30—Harp Trio.
8. 0—Regional.
9. 0—"All things considered": Belfast news in retrospect—Angus Boyd.
9.15—Regional.
10. 0—Time, News, Weather.
10.10-12.0—Regional.

NATIONAL—1,500 Metres (200 Kc.) (150 Kw.).

10.15—Daily Service.
10.30—Weather.
10.45—"Round some Scottish Farmhouses": Mrs. Arthur Webb.
11. 0—Sidney Torch at the organ of the Regal, Edmonton.
11.30—For the Schools.
11.50—Gramophone.
12.15—The Cellini Trio.
1. 0—The B.B.C. Scottish Orchestra; T. A. Carter (violin).
2. 5—For the Schools.
2.50—Gramophone.
3.25—For the Schools.
4. 0—To Unemployed Listeners—"This and That": John Hilton.
4.20—A Light Classical Concert. The Hirsch String Quartet.
5.15—The B.B.C. Dance Orchestra, directed by Henry Hall.
6. 0—Time, News, Weather.
6.30—The Foundations of Music. Heinrich Schütz (1585-1672). Celebration under the direction of Sir Hugh P. Allen. The story of the joyful and triumphant Resurrection of our only Redeemer and Saviour—Jesus Christ. The Evangelist, Bradbridge White. The B.B.C. Singers (A and B). Max Gilbert (viola), Nora Wilson (viola), Watson Forbes (viola), Peter Beavan (violoncello), Anthony Lewis (organ). Conducted by Trevor Harvey.
6.55—French Language: E. M. Stéphan.
7.30—Plans for To-morrow—3: Eye-Witness accounts of Great Social Experiments Abroad—"The Bata Shoe Factory at Zlin in Czecho-Slovakia." V. A. Cazalet, M.P.
8. 0—The Old Ballad Concerts—5.
9. 0—A Pianoforte Recital by Katharine Goodson.
9.30—Time, News, Weather.
10. 0—Have you read this? Selections from English Prose. Chosen and read by V. C. Clinton-Baddeley.
10.20—The B.B.C. Orchestra (Section D). Led by Laurance Turner. Conductor, Adrian Boult. Stewart Wilson (tenor). Solo violoncello, Anthony Pini. The B.B.C. Chorus.
11.15-12.0—Marius B. Winter and his Dance Orchestra.

REGIONAL—342.1 Metres (877 Kc.) (50 Kw.).

10.15—Daily Service.
10.30—Weather.
10.45—The John Macarthur Quintet.
11.45—The New Victoria Cinema Orchestra.
12.45—Gramophone.
1.15—The Manchester Tuesday Midday Society's Concert, relayed from the Houldsworth Hall, Manchester. A Violoncello Recital by Antonia Butler.
2. 0—The Birmingham Theatre Royal Orchestra.
3. 0—The Torquay Municipal Orchestra. Glyn Eastman (baritone).
4.30—Gramophone.
5.15—Children's Hour.
6. 0—Time, News, Weather.
6.30—Eugene Pini and his Tango Orchestra.
7.10—From the London Theatre.
7.30—The Alfredo Campoli Trio. Violin Works of Pablo de Sarasate.
8. 0—European Concert from Poland, relayed from Warsaw. Aniela Szleminska (soprano), Henry Sztopka (pianoforte). Eugenja Umiuska (violin). The Polish Broadcasting Symphony Orchestra. Conducted by Grzegors Fitelberg.
9. 0—"The Australian Aborigine." Louis C. S. Mansfield.
9.15—An Evening at the Red Sarafan (A Russian Cabaret). Under the direction of Captain Vivien, Marquis de Chateaubrun, with Olga Alexeeva (soprano). The Siberian Cossacks and Emilio Colombo with his Red Sarafan Orchestra. Guests played by Vera Latina, Sweezy Grey, Serge Kazarine, and Gilbert Rumbold.
10. 0—Time, News, Weather.
10.10—Marius B. Winter and his Dance Orchestra.
11. 0—Gramophone.
11.15-12.0—Marius B. Winter and his Dance Orchestra, continued.

MIDLAND—296.2 Metres (1,013 Kc.) (25 Kw.).

10.45-5.15—Regional.
5.15—Children's Hour.
6. 0—Time, News, Weather.
6.30—The Clifford Quintet, Olive Evers (soprano).
7.10—Regional.
7.30—A Pianoforte Recital by Ivan Cousins.
8. 0—Regional.
9. 0—"Mariella," a Musical Comedy; the B.B.C. Midland Revue Chorus and the B.B.C. Midland Orchestra.
10. 0—Time, News, Weather.
10.10-11.15—Regional.

WEST—373.1 Metres (804 Kc.) (50 Kw.).

10.15—Daily Service.
10.30—Weather.
10.45-5.15—Regional.
5.15—Children's Hour.
6. 0—Time, News, Weather.
6.30—Regional.
7.30—Gramophone.
8. 0—A Radio Play of Present Day Wales, by J. D. Jones.
9. 0—Welshmen at Work—4, the fourth of eight talks by W. J. Gruffydd, Professor of Celtic at the University College, Cardiff.
9.15—West Country Composers of Light Music. Carlyon de Lyle (Maud Wingate); solo pianoforte, Carlyon de Lyle; the Clifton Light Orchestra.
10. 0—Time, News, Weather.
10.10—Welsh.
10.15-12.0—Regional.

NORTH—449.1 Metres (668 Kc.) (50 Kw.).

10.15—Daily Service.
10.30—Weather.
10.45-5.15—Regional.
5.15—Children's Hour.
6. 0—Time, News, Weather.
6.30—Regional.
7. 0—Piping, Fiddling and Singing: Edward McCrisken (baritone), James McElroy (violin), William Nelson (piper).
7.30—Saturday Night in the Ulster Hall: T. O. Corrin.
7.45—Regional.
10. 0—Time, News and Weather.
10.10-12.0—Regional.

SCOTTISH—391.1 Metres (767 Kc.) (50 Kw.).

10.15—Daily Service.
10.30—Weather.
10.45—Careers—10: "My Job," by a Laundry Hand. Information on Training, etc. Ronald Cross, M.P.
11. 0—Gramophone.
11.30—For the Schools.
11.45—Quentin Maclean at the Organ of the Trocadero Cinema, Elephant and Castle.
12.30—Charles Manning and his Orchestra.
1.30—Gramophone.
2. 5—For the Schools.
2.50—A Pianoforte Recital by Phyllis Sellick.
3.15—The Bournemouth Municipal Orchestra, Conducted by Gordon Jacob and Richard Austin. Solo pianoforte, Pouishnoff. Relayed from the Pavilion, Bournemouth.
4.45—The B.B.C. Welsh Orchestra.
5.15—Charles Ernesco and his Quintet.
6. 0—Time, News, Weather.
6.30—The Foundations of Music: Heinrich Schütz (1585-1672). Celebration under the direction of Sir Hugh P. Allen. Italian Madrigals (1611). The B.B.C. Singers (A).
6.50—"Current Fiction." Helen Simpson.
7. 5—For Farmers Only. J. A. Scott Watson (Professor of Rural Economy, University of Oxford).
7.30—The B.B.C. Orchestra. May Busby (soprano).
8.15—The B.B.C. Dance Orchestra. Directed by Henry Hall.
9. 0—"Meet Mickey Mouse." No. 6: "The Orphans' Benefit."
9.30—Time, News, Weather.
10. 0—Chamber Music: Trio de la Courde Belgique, John Armstrong (tenor).
11.15-12.0—Joe Loss and his Band.

REGIONAL—342.1 Metres (877 Kc.) (50 Kw.).

10.15—Daily Service.
10.30—Weather.
10.45—Cecil Chadwick at the Organ of the Classic Cinema, Belfast.

(Continued in Column 4.)

TO-MORROW

DUBLIN—223 Metres (1,348 Kc.) (1 Kw.) (60 Kw.), and **CORK—242 Kw.), ATHLONE—531 Metres** (565 **Metres** (1,240 Kc.) (1 Kw.).

1.30-2.30—Gramophone.
5.30—Children's Hour. Eithne Donnelly—Some Talking Games; Annie Fagan, Harp; Molly Philips, Songs at the Piano.
6.15—Tea-time Music relayed from Savoy.
6.45—News.
7. 0—A Programme of Favourite Musical Comedies. Station Orchestra—"White Horse Inn"; "Whirled into Happiness" (Stolz).
7.40—Seamus McCall—Short Story

SEVERE TEST FOR M. LAVAL

THE DEBATE ON THE LEAGUES

STRONG MEASURES AT STRASBOURG

FROM REUTER'S CORRESPONDENT.

PARIS, Monday.

THE most severe test for the Laval Government—the debate on the manner of dealing with the Leagues, or militant factions, of France—begins to-morrow morning, and is likely to continue for three or four days before a decision is reached. That, at any rate, is the probability if the present plan of retaining the afternoon's discussions for the Budget is adhered to. It is possible that M. Laval may try to hurry proceedings by continuing the debate all day.

In any event, the proceedings promise to be eventful, particularly as they rest on a strange paradox. The factions of the Right are ready to fight if the Popular Front obtains power, while the ranks of the latter are bitterly antagonistic to what they call the Leagues' attacks on Republican liberties.

Both sides declare that they only wish to preserve order. The result is that M. Laval's majority may be reduced owing to opposition from the extremes of both wings.

The Socialist *Populaire* underlines the unusual quietness of the Croix de Feu during the past week, and claims that this is because that organisation wants to persuade people that it is less dangerous than it is said to be. The Popular Front is also carefully avoiding any kind of provocation.

The Government, however, is not deceived. After the Cabinet's decision to accept parts at least of the Chauvin Report, which disarms the Leagues and puts them under the strict control of local prefects, come the strong measures taken against Marcel Bucard, the ex-officer leader of the Francistes at Strasbourg, where he was twice prevented from overriding the official ban on the holding of the meeting.

WELL-KNOWN IRISH HORSEWOMAN

TO MARRY BRITISH MEMBER OF PARLIAMENT

Mr. Michael Wentworth Beaumont, Conservative M.P. for Aylesbury, is to marry Miss Doreen Christian Goff, daughter of the late Mr. Herbert William Goff, Bart., of Glenville, Co. Waterford.

Miss Goff is an expert horsewoman, and is always to be seen riding her own horses and those of her friends at all the important shows in Ireland.

The marriage will take place quietly on December 30 from Lord Donoughmore's seat, Knocklofty, Co. Tipperary.

OBITUARY

MR. ADRIAN STOKES

Mr. Adrian Stokes, landscape painter, and a senior Academician, has died in London after a short illness at the age of 80. He was the central figure of an incident at the Academy banquet in May of last year. Mr. Ramsay Macdonald, then Prime Minister, was speaking about the work of the Government. He had just said, "Even when the lean kine were browsing on our fields the Government acted so that our children and our children's children would turn to the purchase of these holy treasures and bless this generation for having made them," when Mr. Stokes was heard to remark: "Why not say something about the present exhibition?" The Prince of Wales was present at the time. Mr. Stokes stated the next day: "It always seemed to me discourteous that the guests who attended the banquet year after year did not express the slightest interest in art."

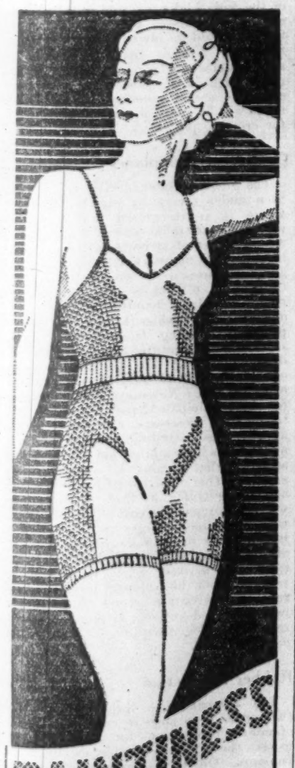

DAINTINESS

Sheer daintiness is the keynote of Balbriggan's newest creation—"Laceknit Vestee and Pantee Sets." These gossamer undies fit sleek and snug, allow perfect freedom and give warmth without weight. Just five ounces! Five ounces of fashion, protection, and figure flattery for the modern Miss or Madam.

"Laceknit" is offered in wool, wool-silk, or silk, and in five shades, maize, white, shell pink, pastel blue, and lime. From, per garment 3/6

Laceknit VESTEE & PANTEE SETS

Made by Smyth & Co., Ltd., Balbriggan.

A BALANCED EDUCATION

ARCHBISHOP OF DUBLIN'S ADDRESS

PRIZE DAY AT ALEXANDRA SCHOOL

THE Archbishop of Dublin presided at the annual distribution of prizes at Alexandra School, Earlsfort terrace, Dublin, yesterday afternoon. There was a large attendance of parents and their friends.

In the course of her report the Headmistress (Miss C. Bewley), after referring to the increasing numbers who attended during the year, and also to the school's sporting and educational successes, spoke in general of education. She said that the conditions under which they were living were changing with extraordinary rapidity. The modern world provided quite a different environment for its children than did the world of fifty years ago. Did they, she asked, realise sufficiently how that ought to affect education both at school and in the home?

Referring to the increasing mechanisation of their lives, she said that the children of to-day took modern inventions and wonders merely as a matter of course and depended upon them unthinkingly. That accustomedness to mechanical pleasures and mechanical conveniences brought with it, she thought, a real peril to happiness and usefulness of life, against which education should try and provide safeguards. She was rather horrified that term to find that three-quarters of the girls in her own form did their home-work every night to the accompaniment of wireless. She was afraid that there were many homes where quiet evenings were unknown, and many children were growing up under conditions where nearly everything which they did—even their thinking—was done against a background of noise. Habit was such an insidious thing that they could become accustomed to everything, but it was obvious that occasional quiet was essential if the deeper things of the mind and spirit were to be developed; and, indeed, it was necessary for physical health, too. Nerves would be less of a problem if they could reduce the amount of noise in daily life, and accustom children to periods of complete quiet, and it would certainly be best for them physically and intellectually if one of those periods was during the time they spend on home work.

LACK OF RESOURCE

Besides nervous overstrain, there was another danger of this dependence on mechanical stimulus, and that was the lack of resource in oneself. They were trying an experiment in the junior school that term of giving up one period a week to "hobbies," or self-chosen activities, which the children planned and carried out for themselves, getting help from mistresses in charge when it was needed. It promised to be successful, and was interesting to watch in its developments. The encouragement at home of creative activities would go far to liberate boys and girls from this dependence on machine-made recreations, which threatened to destroy personality.

In conclusion, the headmistress referred to the gathering to the exhibition of hand-work of various sorts, from the kindergarten stage upwards, which was on view. In some cases, she said, the ideas were obviously too big for the technique; but, though they did value finished execution, they valued ideas still more.

Professor W. E. Thrift, S.F.,T.C.D., then read the list of prizes, which the Archbishop distributed.

In the course of an address the Archbishop said that the report was very gratifying, indeed. There was a great deal of attention now being given to physical education. It seemed that there was an enormous amount—he was inclined to think too much—attention being attached to the physical side of their being. The suggestion of a healthy mind in a healthy body was being pursued with great success in that school, and they wanted to watch that those two things were kept in their proper place. Education was not merely a question of the body or the mind, but a question also of character, which should be the highest part of their being. The real purpose of a balanced education was to teach the children to keep a proper balance between things that were of importance and other things equally important, which, however, must take second place.

LOSS OF PERSONALITY

The headmistress had spoken of the danger of them becoming mechanised. The great danger of a dependence on mechanical helps and aids was that they might entirely lose their personality. He wanted them to feel that there was a danger of depending too much on mechanical resources.

They should practice resourcefulness and the drawing on their own capacity to amuse themselves, and he was glad to see that the pupils of that school were being encouraged in that direction.

Some of the principal prizes were awarded as follows:—

Upper Form V. A. Jellicoe Memorial Prize of £5 in Latin—Phyllis Spurgeon.

First School Exhibition of £10—Nina Cole.

Second School Exhibition of £10—Moyra Moore.

Helen Prenter Prize of £5 in English—Hester Black.

First School Exhibition of £10 (Upper Form V. B.—Elizabeth Kyle.

Second School Exhibition of £5—Helen Ewart.

Upper Form IV. A. Jeanie Jurpin Essay Prize—Muriel Godden.

Middle Form IV. Emily Thrift Memorial Exhibition of £5—Cecily Nevill

Upper Form II. Junior School Exhibition of £10—Violet Mollan.

CORK WEDDING

MR. J. A. MacKEOWN AND MISS V. R. MUSGRAVE

The marriage took place yesterday at the Military Road Church, Cork, of Mr. John Ainslie MacKeown, son of the Rev. William MacKeown and Mrs. MacKeown, Beausite, Rushbrooke, Co. Cork, and Miss Vivienne Rosalie Musgrave, daughter of Mr. and Mrs. John Laird Musgrave, of Hayfield House, Cork.

The Rev. John England, who officiated, was assisted by the Rev. William MacKeown and the Rev. T. McCracken.

The bride, who was given away by her father, wore a graceful gown of *poult de soie*, embroidered with silver, and mounted over an underskirt of finely pleated net. A train was arranged from the waist. Her veil of silk tulle was arranged from a silver halo to match the embroidery of the dress, and she carried a bouquet of Harrissi lilies.

Three bridesmaids were in attendance—Miss Brownie Wray, Miss Judith Russell, and Miss Margaret Robinson. Their dresses were of ivory chiffon. Each wore a halo cap of white camelias, and carried a bouquet of deep red carnations.

Mr. F. T. MacKeown, brother of the bridegroom, acted as best man.

Mr. J. Musgrave (brother), Mr. Hugh Musgrave (cousin of the bride), Mr. S. F Thompson, and Mr. H. M. Robertson were the groomsmen in the church.

After the ceremony a reception was held at Hayfield House by the bride's mother, who wore a becoming black velvet ensemble, trimmed with mink fur, and a black hat. Her bouquet was of pink carnations. The bridegroom's mother was dressed in brown, with sable furs, and carried cream roses.

In the afternoon the bride and bridegroom left for the Continent *en route* for Delhi, where Mr. MacKeown is Deputy Secretary to the Government of India. The bride's travelling dress was a turquoise blue angora two-piece, trimmed with beaver fur, and a hat to tone.

MR. W. J. HERON'S AUCTIONS

At two auctions held by Mr. Heron, P.C., during the past week properties were sold by him. On Tuesday last the business premises Mountainview House, Terenure, were sold to Messrs. James O'Connor and Co., solicitors, in trust, and on Wednesday the private dwelling-houses 56 and 58 Tritonville road were sold to Mr. O'Brien. On the same occasion the furniture and piano at 58 Tritonville road were sold by auction. Messrs. J. H. Walsh and Co., solicitors, and Mr. Thomas Early, solicitor, had carriage of the respective sales.

RATHMINES AND RATHGAR SOCIETY

"IOLANTHE"

Queen of the Fairies ..... Eileen Knowles
Iolanthe ..... Eva Tomsohn
Celia, Lelia and Fleta (Fairies) Hilda Duffy, Josie O'Hagan and Cynthia Flynn
Phyllis ..... Hilda White
The Lord Chancellor ..... John White
Strephon ..... Robert McCullagh

Once again music-lovers are placed under a debt of gratitude to the Rathmines and Rathgar Musical Society which, in the absence of a season of Gilbert and Sullivan operas, has stepped into the breach, and, with permission of Mr. R. D'Oyly Carte, is presenting two of the most popular of the Savoy works at the Gaiety Theatre, Dublin, this week. It was to a very appreciative audience that "Iolanthe" was played last night by a company of players which showed that, whatever changes the years may bring, there are always at hand artists to fill the bill, without the least lowering of the high standard which the society has set during its lifetime of nearly a quarter of a century. It was primarily in the presentation of the Savoy operas that the society first won fame, and many of the performers in the present productions acquired their knowledge of and taste for Gilbert and Sullivan in those early years of the society. They are now themselves handing on the tradition, and doing it in a manner that must win the heartiest commendation.

Not even the most critical eye or ear could find a serious fault in last night's performance of "Iolanthe," and how thoroughly the audience knew every minute detail of this delightful satire of Gilbert was evident from the eager manner in which they hung on every line of the libretto, in which Gilbert showed himself a prince of paradox and incongruities. It is to the credit of the producers that they have not departed one tittle from the book or the business. Mr. Fred Payne, who is responsible for the production, certainly shows that he knows his Gilbert and Sullivan from A to Z.

Looking at the performers—taking, as one always must do in the work of this Society—the chorus first, one must hand out bouquets to the ladies. They were quite a delightful-looking lot of fairies, never putting a note or foot wrong after a slight hesitation in the opening chorus. They were excellently led by Hilda Duffy (Celia), Josie O'Hagan (Lelia) and Cynthia Flynn (Fleta) To be quite honest, the men, for once in a way, were not quite of the same standard as the ladies. There was not that quality of tone or volume that one associates with the impressive entry of the Peers in all their splendour. It is a severe chorus for male voices, and the men were not quite up to it. Not that their failure was serious, but, judged from their own standard of previous years, they were a little disappointing. However, in the second act they held their own admirably in the big song and chorus with Lord Mountararat.

There were no shortcomings among the principals, and here the Society is happy in the possession of such excellent material. Eva Tomsohn—a newcomer to the ranks—played the part of Iolanthe, and one admired the rich quality of her voice, especially in her song to the Lord Chancellor. Eileen Knowles was the Queen, and was impressive in this *role*, which is the most exacting she has yet played. Her lines were well carried, and her singing, especially of the famous "Oh, Amorous Dove," very pleasing. There might have been greater weight in the voice, but otherwise it was excellent. Hilda White was the Arcadian Shepderdess, Phyllis, and a very dainty figure she presented. It is a part she has played before, and she was therefore very much at her ease. Her singing was in her best form, and she entered with great spirit into the humorous situations in which Gilbert placed the character. The Strephon was Robert McCullagh, who, one remembers, played this part also some few years ago, but since then he has developed quite a lot, and there is a rich maturity now both in his singing and speaking. The familiar entry song, "Good-morrow, good mother," was capital, and his duets with Phyllis very engaging. In their picturesque garb they looked a pair of Dresden figures. Robert Irwin repeated a former success in the character of Lord Mountararat. He has also developed since that earlier performance, and the voice has a beautiful resonance, which made his singing of the song, "When Britain really ruled the waves," a joy to hear At least, so the audience felt, because they insisted on it being sung three times. Backed by brilliant chorus work, it was one of the big things of the night, as it always is.

Patrick Kirwan was again in the rôle of Lord Tolloller, and he showed great gifts for comedy. Notwithstanding an obvious cold, he sang quite captivatingly, especially the satire, "Spurn not the nobly born."

Terry Dunne, a newcomer, sang impressively the Sentry Song, and let the audience hear every word.

Last, but by no means least, there was a first-rate study of the Lord Chancellor given by John White. As one remembers this most delightful of Gilbertian characters, there was not the slightest departure from the creation. The song of "the highly susceptible Chancellor" was given with splendid point, as was also his patter song of the sleepless night. The fluency and clarity with which he got out the words were a revelation. He was also capital in the trio with Mountararat and Tolloller, "If you go in you're sure to win."

The staging, dressing and lighting were on the usual splendid scale of the Society, and the performance was conducted by Mr. T. H. Weaving, who set a nice steady pace, and helped very materially in the smooth and enjoyable running of the work.

To-night the Society will produce "The Gondoliers."

THEATRE ROYAL

In addition to the screen feature, "British Agent," there is an admirable variety programme, headed by Will Fyffe, the well-known Scottish character comedian. He gave a portrayal of the Highland railway guard and the sailor returning to Scotland with his usual quaint humour. Another popular item was that provided by The Sixteen Singing Scholars, a combination of talented boys who sing well, while a number are also good musicians and dancers. A marvellous display of Russian dancing was given by The Bolgaroff Troupe, who displayed graceful *abandon* and agility. The "human top" dance excited hearty applause. Alma Victoria in her staircase cycling and balancing act, showed great control of the machine. Jimmy Campbell and the theatre orchestra gave a delightful selection, ending with "Dancing Through the Ages," in which examples of several dances were given; while Alban Chambers played a varied organ solo.

TORCH THEATRE

An excellent production of the famous story of Father Murphy, the Wexford rebel leader, is being staged at the Torch Theatre this week. The acting, on the whole, was not too finished, but was enthusiastic, and carried a full complement of the sentiment necessary for the production of a patriotic work. Mr. Charles Keogh's playing of the title rôle is excellent, especially in the first act, when he is having a battle with his patriotic sentiments as they oppose the call of religion. Mr. Frank Lee gave a fine interpretation of the part of John Gallagher, the old rebel leader. Mr. Robert Willis as Felix Horsley, the spy, and Mr. Eric Henry as Esmond Kyan, the young rebel leader, were equally good; and Miss Maude, as Grace Gallagher, maintained the high standard of performance. The rest of the cast, which gave such able help to the principals, included J. P. Harty (Tim Hogan), Desmond Allen (John McNabb), Evelyn Lund (Peggy O'Neill), and Pauline Kaye (Widow Hogan).

OLYMPIA THEATRE

In "The Means Test," a revue that is being presented this week, Sandy Daw, the principal comedian, is kept very busy, and he appears in most of the eleven scenes. Marian Francis and Tom Collins sang pleasingly not only as soloists, but as duettists, and in the song, "My Dream Girl in White," they combined effectively. Dolly Lewis has a delicate voice with clear enunciation, and her songs were sung with care. She is also a good dancer, and appeared several times with a well-trained troupe of girls. Bert Randall was of assistance in the humorous parts of the revue

John S. Reed, the nineteen years old son of Mr. J. Theodore Reed, the prominent film producer, died yesterday as a result of a bullet wound in the head. The boy was a student of California University, and the police state that he feared he would be unsuccessful in his examinations.

INTERNATIONAL GOOD-WILL

WEEK INAUGURATED IN DUBLIN

DIPLOMATIC CORPS AT ROTARY CLUB

BY making it a guest day for members of the Diplomatic Corps, the Dublin Rotary Club inaugurated International Cood-will Week at their luncheon in the Metropole Restaurant yesterday.

The President, Mr. Oswald Jamison, in welcoming the visitors, said that the inauguration of International Good-will Week in Dublin had created a great deal of world interest. Messages of congratulation and encouragement had been received from clubs in London, Paris, Vienna, Geneva, Oslo, Copenhagen, Brussels, Amsterdam, Warsaw, Edinburgh, Karlsbad, Madrid, Prague, Colwyn Bay, Helsingfors. The value of these messages was enhanced by the fact that every available representative in Ireland of these countries was present to give the same message. These gentlemen recognised that what the nations of the earth required above everything else was understanding and good-will. Rotary had been built on the ideal of personal service. It had something like 4,000 clubs, in all parts of the world, comprising business and professional men, linked up to shape a tradition of individual, national and international good-will, understanding and friendship. In this spirit they hoped to make the International Good-will Week an annual function. He asked the company to drink the toast of International Good-will, and associated with it the foreign Ministers present.

AT HOME

The Lord Mayor (Mr. Alfred Byrne, T.D.) congratulated the club on its laudable efforts to create international good-will. He hoped sincerely that the people at home would listen to the message of Mr. Jamison, "because we want good-will just as much at home as between the people of different countries. If your efforts to create international good-will bear fruit at home, you will have done a good day's work. To our visitor from across the border I would ask that newspapers there will publish the message of Dublin's Rotary President. We want good-will not only internationally, but we intensely desire good-will between all peoples on both sides of the border."

M. Guerlet, the French Minister, in replying, said that it was with great pleasure he joined in their manifestations in favour of good-will. This was extremely desirable at all times, but more especially so in the difficult days through which they were passing. In every sphere and in every country complicated problems were arising, the successful solution of which was of vital importance to all nations. These problems could only be solved through good-will—that was to say, their desire to harmonise national and international interests. This might not be so difficult as one might think.

"I can assure you," he said, "that the Government of my country is sincerely attached to the principle of international solidarity, and, in fact, has never ceased to give proof of this attachment to the whole world."

If, he added, Rotary, with its membership in almost every country, could do anything in the measure of its means towards this end, it would be doing a great service to humanity.

Herr von Kuhlmann, the German Minister, having thanked the club for its hospitality, said that he joined sincerely in their good-will week, and wished them from his heart all kinds of success.

GUIDING LIGHTS

Mr. Alvin Owsley, the United States Minister, said that good-will abounded wherever Rotarians were. Rotarians were the guiding lights of business, commerce and social leadership, and their ideal was service.

Mr. Dobrzynski, Consul-General for Poland, said that they were determined supporters of the principle of promoting international good-will.

The Chairman announced that in view of the American Minister's speech they proposed to send a cable to Mr. Paul Harris, the founder of Rotary in America.

The proceedings concluded with the singing of "Auld Lang Syne."

The visitors also included:—Mons. Goor, Belgian Consul-General; Mr. H. H. Balch, United States Consul-General; Major Ruzicka, Czecho-Slovakian Consul; Mr. N. Elmslie, British Trade Commissioner; Mr. S. Dunin-Markiewicz, Major-General McNeill, Irish Free State Army; the Rev. J. A. B. Smith, Omagh; Mr. L. A. G. Strong, London; Mr. James Cormack, Trade Commissioner for Canada.

TWO POLICEMEN SENTENCED

ARMED ROBBERY CHARGE AT BELFAST

FROM OUR CORRESPONDENT.

BELFAST, Monday.

Two ex-policemen were sentenced by Lord Justice Andrews at the Belfast Commission to-day. Thomas Davidson McIlveen, Spamount street, found guilty of armed robbery on April 3, was put forward. Prisoner had been a policeman in Lisburn, doing temporary duty at Dunmurry, when he "held up" a bookmaker's office in Union street.

Head Constable M'Laughlin said that he had only known prisoner since the date of his arrest, but he had made inquiries, and prisoner's record was not good in the police. Witness was satisfied that he was gambling very heavily, and had also been drinking.

His lordship, passing sentence, said that prisoner's case was very sad, as he had been in a good position, earning a good wage and occupying a position of high trust. Had prisoner used his revolver or threatened with it, he would have had no alternative but send him to penal servitude. All the prisoner did was threaten to strike with it. He was afraid it was not prisoner's first offence. Taking into account that prisoner had been in jail for three months, he would now go to jail for 15 months with hard labour from the opening day of the Commission.

Joseph Mitchell, of Glenbrook street, Belfast, also a member of the Royal Ulster Constabulary, found guilty of breaking and entering licensed premises on Ligoniel road on October 20th, was then put forward.

District-Inspector Williams, answering the judge, said that prisoner resigned on November 4th, after the charge. There were some diciplinary charges against the accused man, who had been fined for leaving his beat and insubordination to his sergeant. "I think drink is at the root of it," said witness

His Lordship said that the case was a tragedy, and no one felt a deeper sense of pain than himself, for instead of finding prisoner in court assisting the law he was in the dock found guilty of a serious crime committed while he was actually on duty, protecting a public-house, a very necessary duty having regard to the recent state of the city. Prisoner left that duty and broke into another public-house. Consistent with his duty he could not impose a less sentence than twelve months with hard labour, from the opening of the Commission.

QUEEN'S THEATRE

A welcome return to Dublin of Donoghue and Ramsay, who have made audiences laugh heartily on their previous visits, is a feature of the revue, "Scotch Broth," at the theatre this week. Both as foils for the other's humorous "wise-cracks" and in individual efforts, the pair proved extremely popular last night, and, judging from the applause, they will be welcomed on their next appearance here. In the supporting cast are also Dene and Denton, Hugh McKenna, Edith Mirrelson and the Charmaine Sisters, all of whom help to make a bright and laughable programme. On the screen Jack Holt, Mona Barrie, Ralph Morgan and Jackie Searl appear in "The Unwelcome Stranger."

LONDONDERRY HIGH SCHOOL

RECORD OF GOOD WORK

The awards which were made at the recent meeting of the Londonderry High School Board of Governors appear to-day in another column.

The report of the Headmistress, Miss M. F. McIlroy, M.A., which was read at the meeting, on the work of the school year, 1934-35, stated:—"The list of successes gained in public examinations is evidence of the good work done in various departments.

"Our Dramatic Club gave their usual successful public performance in the Spring Term, this year's play being 'Alice Through the Looking Glass.' The new items of percussion band by our kindergarten and dancing items by Miss Newell's class were evidence of the good work which is being done in these two branches of the artistic side. An interesting revival during the past year was our Debating Society, which now functions once a month, and gave one debate to the whole school at the end of the Summer Term on the motion that 'The Influence of the Cinema is Pernicious to Children.' I might add that the motion was lost. Miss Lewis, our English mistress, who is the inspiring genius behind this new revival, is to be congratulated on the splendid results of the few months' work in this direction.

"In the art room creative impulses are being given new outlets in pottery, of which finished products are now visible.

"Some lectures on travel, art and literature were held during the year. The Junior Branch of the League of Nations Union still is effective, and the geographical and political interest roused in our pupils through this society is of much profit to their training in citizenship. The senior girls had their dance, which was carried through in a very delightful manner. The inter-house elocution competitions were judged by Miss Abraham, Lecturer in Speech-training at Stranmillis Training College. Our sports day proved a lively function, as we had many new events.

CHARITY

"Our charity efforts go on now almost automatically, the housemistresses and their committee of girls carrying out original and enjoyable events, which enable us to contribute the amount of £30-£40 to local and other charities. Last year a cot for the Babies' Ward at the Infirmary was presented by Northlands students, who have undertaken to provide the annual upkeep of this cot.

"The Old Girls' Association had a very successful inaugural meeting in January.

"The number of pupils on the rolls has increased during the past year, and the new accommodation at Dunseveric (gymnasium hall, prefects' sitting-room, extra dormitories, etc.) is a great source of joy and benefit to us all. The kindergarten premises, now available exclusively for the small people, is a centre of much useful activity.

"There have been three changes on our staff. The new Games Mistress, Miss Robinson, has come to us from Chelsea Physical Training College with an excellent record. Miss Plaskitt, who holds the Diploma of the Central School of Speech-training, Royal Albert Hall, London, and the Diploma in Dramatic Art in London University, succeeds Miss Cardwell as our Speech-training specialist, while Miss Colhoun, Higher National Froebel Union Teacher's Certificate, comes to us as the new Junior Form mistress, to continue Miss Holmes' work.

"I should like to emphasise to parents the advisability of allowing their daughters to remain at school as long as possible in these days of overcrowding for most careers for girls, as well as for boys."

In concluding her report, the Head Mistress thanked the Governors, parents, staff and pupils for their loyal co-operation in the interest and welfare of the school.

Control of Industry.—Speakers from University College, Dublin; Trinity College, and University College, Cork, participated in a Inter-Varsity debate, under the auspices of the Commerce and Economics' Society, University College, Cork, on Saturday night, the motion for discussion being: "That the Capitalistic Control of Industry is a Failure." Speakers for the motion included Messrs. D. N. Bowers, T.C.D.; L. Barry, U.C.C.; D. Doran, U.C.D., and, against the motion Messrs. J. G. Troy, U.C.D.; R. McColl, T.C.D. and P. F. Parfrey, U.C.C. Mr. C. P. McCarthy, U.C.C., who presided, had associated with him on the platform the Very Rev. Dr. Paschal, O.F.M. Cap. The motion was declared carried by 72 votes to 41.

LETTERS TO THE EDITOR

A NORWEGIAN MODEL

TO THE EDITOR OF THE IRISH TIMES.

SIR,—Now that there is a report that our Legislative Assembly may be reformed according to the Norwegian model, it might not be inopportune to suggest another idea which we could borrow from the Norwegians.

In Norway, which incidentally is one of the most prosperous and contented countries in Europe, the State holds what is called a "Wine Monopoly," which means that the State acts as middleman in the case of all wines and spirits, buying them from the producers and selling them to the consumers, the profits, of course, going to revenue.

Might I, through the hospitality of your paper, recommend this idea to the serious consideration of all those who are interested in the economic welfare of our country?

I do not suggest a monopoly only, or even primarily, of wines and spirits. I suggest first a modified form of the State monopoly system as a substitute for the present price control, levy and bounty methods by which the Government is striving to solve some of our economic difficulties, and its gradual extension to other suitable branches of trade, until finally the State functions as universal middleman.

The advantages which I see in this method are:—

(1) That, while it is only a short step from the present system of fixed prices, marketing boards, etc., it will automatically dispose of all the cumbrous machinery which they involve;

(2) That it is a much simpler way of raising revenue than to do so by taxing commodities;

(3) That it embodies all the advantages claimed for State nationalisation, without having the obvious disadvantage of killing competition, the only competition which it would kill being the competition between middlemen, which is nothing but a competition in "eye-wash," and serves no useful purpose.

It seems to me that much of the legislation of the present Government (especially such of it as strives to hold the balance between producer and consumer) contains the fundamental principle of this method, while failing to seize the great advantages which could be derived from its complete application.—Yours, etc.,

J. L. K. KANE.

Drumreaske House, Monaghan,
November 29th, 1935.

"THIS FREEDOM"

TO THE EDITOR OF THE IRISH TIMES.

SIR,—I have read, at first seriously, afterwards with amusement, an exhaustive letter, signed "This Freedom," in your paper. He argues right, he argues left, he also argues round about him, this pleader for licence. Now, I know nothing about the capacity of the censor, and I doubt the infallibility of the police, but, being a lawyer, I remember law. Where were we, poor lawyers, if there were no law? I know that, cross-Channel, the war broke the Ten Commandments. Are we, poor Irish, going to take This Freedom? I have no regard for the Free State or its Government. But is no public scavenging, therefore, to be done?—Yours, etc.,

"LIBERA NOS, DOMINE."

Eblana, December 2nd, 1935.

CONCERT FOR SCHOOL CHILDREN

Dr. R. J. May, Swords, gave a concert to a party of about two hundred children from Donabate and district in the Hall, Donabate.

Among those present were:—Messrs. P. J. Fogarty, Co.C.; Rev. Father Scanlon, C.C., Donabate; Dr. and Mrs. Hegarty, Portrane; Miss J. Moran, Misses McAllister, Miss Smith, Mrs. T. C. Smith, Miss Kelly, N.T., and Mr. O'Brien, N.T.

The artists were:—Miss Vera Troy, Miss Maura Bradner, Miss Una Kavanagh, Miss Connie Ryan's troupe of dancers, Messrs. P. Fox, Dan Byrne, Rory O'Connor and Billy Delaney.

THE REGAL ROOMS

The Regal Rooms will be closed from 1 p.m. to-day consequent upon the Belvedere College Union annual dance, which is being held at the Regal Rooms to-night from 9 p.m. to 3 a.m.

All Clocks Fully Guaranteed

PRICES FROM:
Oak £1-1-0
Mahogany £1-5-0
— AT —

McDOWELL'S
(R. McDowell & Co., Ltd.)
18, HIGH STREET - BELFAST.

Please fill in COUPON for our Year Book and Finger Ring Measurement Card. Sent free and post free.

NAME.....

ADDRESS.....

FURNITURE TRADE STRIKE

AGREEMENT WITH ONE FIRM

According to information supplied by the Irish Wholesale Furniture Manufacturers' Association there are now 900 furniture workers, employed by the members of the Association, on strike.

The Irish Women Workers' Union announced yesterday that all their furniture trade workers are on strike. All labourers, packers and unskilled workers, who are members of the Irish Transport and General Workers' Union, also are involved.

An agreement was signed between the unions and Messrs. Noyek, Granby lane, yesterday, under which the new rates will be paid. A meeting of the staff was held last night to hear a report on the position.

The Strike Committee met yesterday morning and arranged for the picketing of the factories.

During the evening a meeting of the Irish Wholesale Furniture Manufacturers' Association was held, but no statement, apart from that on the number of workers affected and factories involved, was made.

Deputations from the Strike Committee waited upon some other unions during the day and asked for support in connection with diverted goods and imported furniture during the dispute.

No move has yet been made to open up negotiations between the parties.

Larceny of Apple Trees.—At a special Court in Mallow on Saturday, Thomas Collins, of Deerpark, Charleville, lately residing at 6 Sandfield terrace, Mallow, was charged in custody with having stolen 16 growing apple trees, the property of John Barrett, Ballybeg. After hearing the evidence, Mr Connor, D.J., imposed a suspensory sentence of one month's imprisonment, not to take effect if the accused man was of good behaviour for two years.

Only BOVRIL can do it!

Bovril prevents that sinking feeling and protects against colds, chills and Influenza.

Bovril is the concentrated goodness of prime lean Beef and has the great power of stimulating the processes of nutrition and thus helping you to get the full benefit from all you eat.

Bovril gives immediate invigoration; in fact, nothing pulls you together so quickly as a cup of hot Bovril.

Bovril is of unique value during illness and in restoring strength after illness. The strengthening properties of Bovril are quickly assimilated even by the most delicate or enfeebled digestion.

It must be BOVRIL

TAKE IT DAILY!

PUBLIC AMUSEMENTS.

GAIETY THEATRE.
RATHMINES & RATHGAR MUSICAL SOCIETY TO-NIGHT, THURS. AND SAT. EVENINGS AT 8,
"THE GONDOLIERS."
TO-MORROW AND FRIDAY EVENINGS AT 8, MATINEE SATURDAY AT 2.30,
"IOLANTHE."
DEC. 26th—GRAND ANNUAL PANTOMIME,
"CINDERELLA."
USUAL PRICES. 'Phone 21404.

OLYMPIA THEATRE.
6.45 ..... TWICE NIGHTLY 9.0
"THE MEANS TEST."
THE LAUGHING SUCCESS OF THE YEAR.
Featuring SANDY DAW, GORDON NORVILLE, MOLLY STOLL, LESLIE CROSSLEY, DOLLY LEWIS,
THE DORIS O'SHEA GIRLS.
Booking Office Open Daily—11-4.30. 'Phone 22962

ABBEY THEATRE.
"A SAINT IN A HURRY,"
By JOSE MARIA PEMAN, translated by A. de Blacam.
EACH NIGHT AT 8.15.
Box Office—10.30-6. 'Phone—44505.

METROPOLE.
CONTINUOUS ..... 2 TO 11.0 P.M
EDDIE CANTOR in
"[illegible]'D MILLIONS,"
With [illegible]ERN ETHEL MERMAN, and GOLDWYN GIRLS.
SEE THE TECHNICOLOUR ICE CREAM FANTASY.
DAILY AT 2.26, 4.48, 7.10 and 9.32 p.m.

GATE. 'PHONE 44045. TO-NIGHT AT 8,
FIRST PRODUCTION OF
"NOT FOR CHILDREN,"
A COMEDY BY ELMER RICE,
Author of "Street Scene," etc.
MATINEE SATURDAY.

TORCH (CAPEL ST.). Each Evening AT 8.
THE ROMANTIC IRISH DRAMA,
"FATHER MURPHY,"
By Ira Allen. Now Booking. Phone 22770.

GRAFTON Continuous from 2 to 11. Daily at 2.35,4.55,7.10,9.30.
SEYMOUR HICKS—CLAIRE LUCE, in
"VINTAGE WINE,"
A Comedy of Gay Misunderstandings.

GRAND CENTRAL.
WALLACE BEERY,
IN HIS GREATEST ROLE YET.
"THE MIGHTY BARNUM,"
With
ADOLPHE MENJOU and VIRGINIA BRUCE
At 2.30, 4.47, 7.4 and 9.21.

CORINTHIAN.
CONTINUOUS ..... 2.30 till 11.0 p.m.
HENRY HULL, VALERIE HOBSON, WARNER OLAND in "THE WEREWOLF OF LONDON"; also "Outlawed Guns." with Buck Jones.

THEATRE DE LUXE.
Dublin's Super Cinema.....3 to 11.....Camden St.
MARGARET SULLAVAN, HERBERT MARSHALL
"THE GOOD FAIRY."
SHOWING AT 4.0, 6.40 and 9.20 p.m.

THE QUEEN'S 3.15 TO 11.
Stage: DONOGHUE and RAMSAY in "SCOTCH BROTH." the Popular Revue.
Screen: Jack Holt in "The Unwelcome Stranger."
"Still Dublin's Outstanding Cine-Variety Show."

ABERDEEN HALL,
Good Companions' Subscription Concerts.
TO-NIGHT AT 8.15.
RECITAL.
RENÉE FLYNN,
CEDRIC SHARPE.
Accompanist: EILEEN BUCKLEY.
3/6 TICKETS NUMBERED & RESERVED 3/6
PIGOTT & CO., GRAFTON STREET.

THEATRE ROYAL,
HAWKINS STREET, DUBLIN.
CONTINUOUS CINE-VARIETY
DAILY FROM 5 p.m. to 11 p.m.
NO BOOKING.
ON THE SCREEN:
THE MOST EXCITING STAR COMBINATION OF THE YEAR.
LESLIE HOWARD and KAY FRANCIS,
IN THE DYNAMIC DRAMA!
"BRITISH AGENT"
(PREMIER SHOWING.)
HE DEFIED ARMIES—AND WAS CONQUERED BY A WOMAN'S KISS!
SHOWING AT 6.35 and 9.25.
ON THE STAGE:
WILL FYFFE,
International Genius of Fun.
THE BOLGAROFF TROUPE,
Famous Russian Dancing Act
With the Human Top.
THE 16 SINGING SCHOLARS,
Famous Broadcasting and Recording Act—"Songs Through the Ages."
ALMA VICTORIA,
Sensational Staircase Cyclist.
JIMMY CAMPBELL
AND THE THEATRE ROYAL ORCHESTRA.
ALBAN CHAMBERS, Mus.B., F.,R.C.O., A.,R.C.M., AT THE GIANT ORGAN
VARIETY SHOWING AT 5.15, 8.5.
MONDAY NEXT:
ADVANCE BOOKING NOW OPEN.
"WALTZES FROM VIENNA."
A GLAMOROUS FEAST OF MUSIC AND MARVELLOUS SPECTACLE.
From the Alhambra Theatre, London.
6.30 - TWICE NIGHTLY. 8.45.
MATINEE WEDNESDAY, DEC. 11th, at 2.45 p.m.
Booking Office Open Daily, 11 a.m. to 7 p.m.
PRICES:
Royal Circle ..... 3/- Grand Circle 2/-
Orchestra Stalls ... 2/6 Centre Circle 1/6
Back Stalls ..... 2/- Upper Circle 1/-
OWING TO
BELVEDERE COLLEGE UNION ANNUAL DANCE,
THE
REGAL ROOMS RESTAURANT WILL BE CLOSED TO-DAY FROM 4 P.M.
DANCE TICKETS (Inc. Supper), 8/6.
DANCING 9 p.m. to 3 a.m.
'Phone: 44962.

SAVOY.
UPPER O'CONNELL STREET, DUBLIN.
WEEK DAYS.....CONTINUOUS.....2 to 11 p.m
THE SHOW OF SHOWS!
"GOLD DIGGERS OF 1935."
Featuring "Lullaby of Broadway" and
300 LOVELIES!
With ADOLPHE MENJOU, DICK POWELL, and GLORIA STUART.
SHOWING AT 3.40, 6.35, 9.25.
ALSO
BARBARA STANWYCK and WARREN WILLIAM
In
"CONCEALMENT."
SHOWING AT 2.20, 5.15, 8.5.
PHILIP DORE Presents "Off to Philadelphia" At the Savoy Organ.
AN IDEAL RENDEZVOUS FOR LUNCHEON, TEA OR SUPPER—
THE SAVOY RESTAURANT.
'Phones—44788-9.

CAPITOL.
GEORGE RAFT,
EDWARD ARNOLD, CLAIRE DODD,
In
"THE GLASS KEY,"
BY THE AUTHOR OF "THE THIN MAN."
Showing at 3.6, 5.17, 7.28, 9.39.
POPEYE IN "BE KIND TO ANIMALS."

PAVILION The Star of "Gay Divorce" and "Roberta": DUN LAOGHAIRE. 3.30 to 10.30.
GINGER ROGERS,
With FRANCIS LEDERER in
"ROMANCE IN MANHATTAN,"
A Delightful Comedy & Romance of Every-day Life.
At 3.45, 6.25 & 9.10. Preceded at 5 and 8 by FRANK VOSPER in "OPEN ALL NIGHT" &c.
THURS.: CLIVE BROOK in "THE DICTATOR."

PUBLIC NOTICES.

GREAT SOUTHERN RAILWAYS COMPANY.
FOUR PER CENT. DEBENTURE STOCK.
FOUR PER CENT. CITY OF DUBLIN JUNCTION RAILWAYS.
DEBENTURE STOCKS 1864 AND 1887, AND 1894 AND 1897.
Notice is hereby given that the TRANSFER BOOKS of this Company, relating to above Stocks, WILL BE CLOSED FROM THURSDAY, the 12th DECEMBER, 1935, TO WEDNESDAY, the 1st JANUARY, 1936, both days inclusive.
H. S. COE, Secretary.
Kingsbridge Station, Dublin,
3rd December, 1935.

REGISTRATION OF CLUBS ACTS, 1904-1927.
District Court Area of Dublin.
Metropolitan District (No. 31).
NOTICE OF INTENTION TO APPLY FOR RENEWAL OF CERTIFICATE.
To all whom it may concern.
Take Notice that I intend to apply for a Renewal of the Certificate of Registration of the PEMBROKE CRICKET CLUB, whose ground and Premises are situated at Sydney Parade, Sandymount, Dublin, S.E. 2.
Dated this 2nd day of December, 1935
FRANCIS H. C. SALMON,
Hon. Secretary.
101 Strand road, Sandymount, Dublin, S.E. 2.

BLACKROCK BOWLING AND LAWN TENNIS CLUB, LTD.
Take Notice taht I intend to apply for Renewal of the Certificate of Registration of above Club.
F. G. WEST,
Hon. Secretary.

GOVERNMENT NOTICES

LOCAL APPOINTMENTS COMMISSION.
POSITIONS VACANT.
Application forms for and particulars of the under-mentioned posts may be obtained from the Secretary of the Commission, 45 Upper O'Connell street, Dublin, C.8.:—
1. TOWN CLERK AND EXECUTIVE SANITARY OFFICER (part-time, non-pensionable), Birr Urban District Council, Co. Offaly. Salary: £200-£5-£250, inclusive, a year. Age limits: 25-40 years.
2. TOWN SURVEYOR (part-time), Youghal Urban District. Salary: £100 a year.
3. TOWN SURVEYOR (part-time), Thurles Urban District, Co. Tipperary. Salary: £75, with fees on housing, sewerage, and waterworks schemes.
4. VETERINARY INSPECTOR (part-time, non-pensionable), for duties under the Diseases of Animals Acts and Bovine Tuberculosis Order, and for the Supervision of the Meat and Milk Supplies in the Abbeyleix and Roscrea No. 3 Districts, Co. Laoighis. Inclusive salary: £190 a year.
Latest date for receiving completed application forms, 16th December, 1935.
26/D. 2586. W.H.Co.

CONTRACTS.

DUBLIN PORT AND DOCKS BOARD.
TO BUILDING CONTRACTORS.
The Dublin Port and Docks Board is prepared to receive Tenders for the construction of a SINGLE STOREY BLOCK OF OFFICES in the Custom House Docks, Dublin.
Drawings, Specification, Special Conditions of Contract, and Form of Tender may be obtained at the Engineer's Office, Eas. Wall, Dublin, C.10, between the hours of 10 a.m. and 4 p.m. on week days (Saturdays 10 a.m. and 12 noon), on payment of £5, which will be returned on receipt of a bona-fide Tender.
Sealed Tenders, endorsed on the outside "Tender for Offices," shall be addressed to the Secretary, Dublin Port and Docks Board, 19 Westmoreland street, Dublin, C.4, and must reach him not later than 11 a.m. on Wednesday, 18th December, 1935.
The Board does not bind itself to accept the lowest or any Tender.
By Order, E. H. BAILEY, Secretary.
Port and Docks Office, Dublin,
3rd December, 1935.

CORPORATION OF DUBLIN.
100 TONS OF HAY WANTED.
Tenders are invited for the supply of 1st, 2nd, 3rd and Prime Old Meadow Hay to the Farm at Crooksling Sanatorium, Brittas, Co. Dublin.
Tender Forms and Conditions of Contract may be obtained at the Office of the Public Health Department, Municipal Buildings, Dublin. Tenders must be lodged at that Office not later than 12 noon on Monday, the 16th December, 1935.
GERALD J. SHERLOCK,
City Manager and Town Clerk.
Dublin, 3rd December, 1935.

ADVERTISEMENT INDEX

	Page		Page
Amusements	6	Legal Appointments	14
Apartments	14	Legal Notices	1
Auctions	14	Lost and Found	1
Business Premises	14	Machinery	1
Cattle & Live Stock	1	Medical Appointments	14
Coals	1	Miscellaneous	14
Contracts	6	Money & Partnership	14
Dogs	14	Motor Matters etc...	2
Dress	14	Music, Pianos	1
Education, Tuitions	14	Poultry, Eggs	1
Employment Wanted	14	Public Notices	6
Fishing, Sporting	1	Prospectuses	12
Furniture	1	Representatives	14
Garden	1	Schools and Colleges	1
Government Notices	6	Seaside and Country	14
Horses, etc.	14	Sea Trips	1
Hotels	1	Shipping	1
Houses and Lands for Sale and Wanted	14	Situations Vacant	14
Houses and Lands	14	Specific Articles	1
Houses to Let	14	Wireless	1

Telephone No. 23052

PUBLIC NOTICES.

DUBLIN SOCIETY FOR PREVENTION OF CRUELTY TO ANIMALS.
SALE OF WORK,
TO-DAY (TUESDAY), 3rd DECEMBER, and TO-MORROW (WED.), 4th DECEMBER, 1935.
In the
DAWSON HALL, 42 DAWSON STREET,
11.30 a.m. to 6.30 p.m.
Lunch and Tea, Country Produce, etc.
Music, Tuesday, 3.45 p.m.
Miss Bay Jellett, Mrs. Gretta Smith, Mrs. Boxwell.

ST. PAUL'S PARISH,
GLENAGEARY,
A MISSIONARY
SALE OF WORK
Will be held in
THE PAROCHIAL HALL, ADELAIDE ROAD,
TO-MORROW (WEDNESDAY) AND THURSDAY,
4th and 5th DECEMBER, 1935,
FROM 3—10 P.M. EACH DAY
Opening Ceremony—To-morrow, by His Grace the Archbishop of Dublin; Thursday, by Mrs. Lewis Crosby. Admission—6d. Children—3d.
Hot Luncheons, 1-2 o'c. Teas. Suppers.
Christmas Presents, Games, Music, Competitions.

CITY OF DUBLIN VOCATIONAL EDUCATION COMMITTEE.
DAY APPRENTICE SCHOOL SCHOLARSHIPS
IN
PAINTING, PLUMBING, BRICKLAYING.
A limited number of Scholarships are offered, comprising free training, and a maintenance allowance of 6/- weekly for the first year, and 8/- weekly for the second year. The Scholarships will be awarded on the results of an examination of 6th Standard level (English, Mathematics, Irish and Drawing), and subsequent interview to boys of the City of Dublin who are between the ages of 14 and 16 years approximately.
Application forms can be had at the Technical Institutes, Bolton street, Rathmines, and Pembroke. All applications must be returned to the TECHNICAL INSTITUTE, BOLTON STREET, NOT LATER THAN 12 NOON, WEDNESDAY, 18th DECEMBER, 1935.
L. É. O'CARROLL, B.A., B.L.,
Chief Executive Officer.
Offices: Technical Institute,
Bolton street, Dublin.

COMHAIRLE CHONNDAE BHAILE ATHA CLIATH.
(COUNTY DUBLIN COUNTY COUNCIL.)
SCHOLARSHIPS TENABLE IN SECONDARY AND VOCATIONAL SCHOOLS, 1936.
The County Dublin County Council offer for competition TWENTY SCHOLARSHIPS tenable at approved Secondary or Vocational Schools, open only to children whose parents or guardians have resided in the County of Dublin for at least two years immediately preceding the 1st August, 1935.
The attention of Teachers in Rural Schools in County Dublin is particularly drawn to the fact that competition for 14 of the above Scholarships will be restricted to pupils attending schools in the Administrative County of Dublin.
Application Forms, duly completed, together with applicant's birth certificate, etc., must be lodged at my office not later than the 14th December, 1935.
Forms of Application and all particulars can be obtained from the Secretary to the County Council.
(Signed). PATRICK J. MURPHY,
County Secretary.
County Secretary's Office, 11 Parnell square, Dublin.
Date: 3rd December, 1935.

PEMBROKE SOCIAL SERVICE UNION.
THE LORD MAYOR, MR. R. G. LEONARD, K.C., AND MR. MANNING ROBERTSON will speak on
"UNEMPLOYMENT,"
TO-DAY (TUESDAY), at 5.15 p.m.
IN ST. BARTHOLOMEW'S LIBRARY, CLYDE ROAD.

REGISTRATION OF CLUBS (IRELAND) ACTS, 1904 and 1927.—Take Notice that I intend to apply for a renewal of the Certificate of Registration of the CLONTARF RUGBY FOOTBALL CLUB, Castle avenue, Dublin.—S. E. POLDEN, Hon. Secretary, 2nd December, 1935.

JERVIS STREET HOSPITAL, DUBLIN.
A meeting of the Managing Committee was held on Monday, 25th ult., Mr. George Clune in the chair. The following members were present:—His Honor Judge O'Brien, K.C.; Senator Healy, Messrs. Peter McCarthy, H. Coyle, N. Colleton, John George Fottrell, Hugh Kennedy, and James McMorrough.
An apology was received from Mr. Stapleton.
The members of the Finance Committee inspected the vouchers for payment ordered in October, and the accounts for supplies to the hospital for the same month having been examined, Cheques in discharge thereof were signed and issued. The number of patients treated during the month amounted to 2,539.
Surgeon Keegan and Dr. P. T. McArdle, Medical Assessors, were in attendance.
Mr. Fottrell and Mr. Colleton were appointed Visiting Governors.
The Management Committee gratefully acknowledges the following subscriptions received through the Sisters of Mercy during October:—

	£	s.	d.
Abbey Clothing Co. Employes	1	12	6
Rolands, Ltd.	2	2	0
Bruton, John	3	0	0
Bruton, Miss	2	2	0
Coleman, W. V.	0	2	6
Collins, P.	0	5	0
Dickson, Alex. and Son	0	10	0
Dimler, F. A.	0	5	0
Duffy and Sons	0	5	0
Farrington, A., and Co.	0	10	0
Ganter Brothers	0	5	0
Globe Hotel	0	2	0
Goulding, W. and H. M., Ltd.	5	5	0
Hafner and Son	1	0	0
Hanley, Thomas	0	5	0
Irish Municipal Employes' Trade Union	20	0	0
Mayne, Miss (Collection)	1	4	0
Moran and Son	0	10	0
Nolan, M., and A.	0	5	0
O'Neill and Son	0	10	0
Scott, David	0	2	6
Sheil and Byrne	0	5	0
Shirley, Spence and Belford, Ltd.	0	10	0
Walpamp, Ltd.	0	5	0
And the following:			
First Moiety Dublin Corporation Grant	158	0	0
James Dunne, deceased—Dividend per Commissioners of Charitable Donations and Bequests	10	17	2

Subscribers are requested to examine the preceding list to ascertain if their names and subscriptions have been correctly entered.
Donations will be received by the Sisters of Mercy at the hospital, or by any member of the Managing Committee or of the Medical Staff. Mr. John Quinn is appointed by the Managing Committee to solicit and receive donations and subscriptions in aid of the funds of the institution.
CECIL G. STAPLETON,
Hon. Treasurer.
Boardroom, Jervis Street Hospital, Dublin.

FOR SENDING ABROAD TO FRIENDS, the best Irish Paper is the "WEEKLY IRISH TIMES." Price Twopence.

passes through Paris on Saturday *en route* for his month's holiday in Switzerland is regarded in France as most important.—(Page 7.)

SPORTING

At Leicester yesterday Cliftontreschic won the Montrose Three-Year-Old Hurdle Race.—(Page 10.)

FINANCIAL

London Stock Markets were in an unsettled state, and Gilt-edged securities declined. Industrials, on the whole, were steady to firm.—(Page 12.)
Discount rates were harder. Gold was fixed at 141s. per ounce, and £583,000 in bars was sold. Silver was dearer at 29¼d. per ounce.—(Page 12.)
Dublin Market was quiet and steady. 4 p.c. Conversion Loan was strong, and 12s. 6d. higher at 105¼.—(Page 12.)

Regional Planning

No fewer than three meetings, held last night in Dublin, have real importance for every citizen who wishes his city to grow and prosper. In the first place, the City Council adopted a resolution which authorises the preparation of a planning scheme for the City of Dublin area. We congratulate, with all our heart, those councillors who carried the motion, and we know that Dublin will be thankful to them before very long. In the second place, the City Architect, Mr. H. T. O'Rourke, delivered a stimulating address on the slum problem before the Old Dublin Society, and rounded it off with a cordial advocacy of the principles of town planning—an advocacy which we would recommend to the various councillors who disapproved of their application to Dublin. Finally, there was the meeting of the Irish Institution of Civil Engineers. In a sense this was the most welcome of the three events; for it offered evidence that an influential body of professional men is turning its attention to the practical problems which arise from the Town and Regional Planning Act. Not everyone, perhaps, will agree with Mr. E. M. Murphy's estimate of the relative parts which engineers and architects, medical officers and other functionaries should play in the initiation of surveys and in the development of town and regional plans. There will be general agreement, however, that engineers and surveyors—especially those who are the officers of local authorities—must be fully alive to the philosophy and technique of planning if the new Act is to bring real benefit to the Free State's towns and countryside. To encourage such understanding, Mr. Murphy suggests, immediate steps ought to be taken to create the nucleus of an Irish body on the lines of the British Town Planning Institute.

The Institution of Engineers might well take the first step by the formation of a "planning circle" within itself, and in all probability the various organisations of architects and other professional men would see their way to co-operate with it. An effort might be made, moreover, to enlist the co-operation of Northern engineers and architects, whose planning problems are very similar to those of their Free State colleagues. Such interchange of ideas would be helpful to local authorities and their experts on both sides of the border. Some day "regional planning" will become a reality; and it will be a good thing if the counties of Donegal and Monaghan, of Derry and Armagh, are willing and able to conduct their surveys and to lay their plans with due regard for one another's convenience. In this matter of regional planning, however, the Free State so far has made little progress. We are sorry to notice that the speakers at last night's meeting seemed to regard co-operation for planning purposes between adjoining authorities as impracticable. The implied assumption that the engineers of neighbouring bodies can prepare sound schemes merely by looking across their own boundaries and trying to imagine what the adjacent planning authority is likely to propose, is, we think, false; it must result in confusion of thought and in the defeat of useful action. We have urged more than once that the only safe and useful schemes for the Free State are regional schemes—as Great Britain has come to realise. It is never wrong—as Mr. Murphy, knowing that the science of planning is still speculative and inexact, urged last night—to benefit by the experience of other countries. Indeed, the careful study of other peoples' methods and results is the only sound way in which to avoid blunders, and to render the new Act an instrument of scientific and imaginative planning.

It is good to observe that the quality of imagination—"-vision," perhaps, would be a better word—is not entirely lacking from the Free State's schemes of development. Two regional schemes that possess that quality have been approved by the Corporation of Dublin. It seems at last to be highly probable that a final agreement will be reached between the Corporation and the Government for the construction of the Dollymount-Sutton marine lake. Within a very few years from now the citizens of Dublin will have cause to be grateful to Mr. Keogh Nolan and his colleagues of the Metropolitan Marine Lake Conference, who have pressed the scheme's advantages unfalteringly in season and out of season. The "blue lagoon" and its appendages, we are convinced, will be a new centre of suburban expansion in North Dublin, and an asset of unmeasured value to the city. If a similar financial agreement is reached between the Corporation and the Electricity Supply Board for the prosecution of the Griffith-Moynihan-Kettle scheme of water and electricity supply at Poulaphouca, there will be general relief and satisfaction. The scheme is a noble one, and stands in sharp contrast with the proposal to lay temporary pipelines from Bohernabreena to Stillorgan. If that costly makeshift is forced upon Dublin, the responsibility will not lie upon the shoulders of the City Manager and the Corporation, who, in making their decision, have acted with wisdom and foresight. An early decision by the Government will eliminate the need of the makeshift, and will set the Poulaphouca scheme in motion. We trust that it will not be delayed any longer. The unemployed will have every reason to rejoice; and every citizen who is capable of visualising a truly Greater Dublin—that entity whose physical and administrative structure is occupying the attention of Mr. Gavan Duffy and his colleagues—will look to the future with new pleasure.

King and King-maker

A show of royal resolution has aroused new hopes in Greece, and a prospect of an end to twenty years of ruinous strife is offered at last. When King George returned, only a few days ago, to his throne, his first royal pronouncement promised fair government, equality and justice for all, and, more specifically, a free pardon for those who had attempted to overthrow the State in the revolution of last March. Since, however, all the world knew that the Sovereign owed his restoration to General Kondylis, the sentiments were considered generally to be rather concessions to the dramatic nature of the occasion than a serious statement of policy. It was felt—and there is reason to suppose that the "King-maker" shared the impression—that General Kondylis had paid the piper and would call the tune. If there was an amnesty at all, it would be subject to certain important qualifications dictated by the General. Almost before the King had installed himself in Athens he found himself confronted with a political crisis. On the one hand, there was General Kondylis, who demanded that the Assembly should be dissolved, a strong Government put in power to see the country through a general election, and the names of M. Venizelos and General Plastiras excluded from the proposed amnesty. On the other, there was the moderate M. Tsaldaris, who counselled that there should be no election at all. He himself would form a Government. General Kondylis, who felt himself to be in a strong position, went to work without delay. He organised a number of demonstrations against the amnesty, and he represented to the King that a general feeling against it in the country was shared by the leading officers of the army.

To his consternation, however, he found that the King had formed views of his own on the wishes of his people, and proposed to act upon them. He was told that the amnesty would be signed without reservations, and a free election held as soon as possible. If, as the General thought probable, the country rejected the amnesty, the difficulty could be settled with ease. The King would resume his wanderings, and the party leaders could resume their strife without him. General Kondylis, in a word, had under-estimated the abilities of a Sovereign who has no intention to play Victor Emmanuel to his *Duce*. Within the past two days events have proved that the position of the King-maker is by no means so secure as he had imagined. The popular approval now demonstrated to the King is of much greater positive value than the huge majority for his return which was secured in the obviously "stage-managed" plebiscite of last month, while the General's warning of army opposition to the amnesty has lost much of its sting since the King has assured himself personally of the army's loyalty. General Kondylis has resigned, and a Cabinet of business men unattached to the political parties has been formed to pass the amnesty through the Assembly. If they fail to secure a vote of confidence the Assembly will be dissolved and the country will be asked to vote on the amnesty at an immediate general election. Grave difficulties are still in wait for the King. The free pardon of the leaders in the recent revolution may prove to be more clement than expedient, but the restored King already has shown that he did not return to Greece to become a figure-head, and his victory in his first engagement with the warring parties suggests that in him the hour has produced the man.

The German Churches

"Persecution" is a word which cannot often be used in the literal sense nowadays; for public opinion has become more sensitive in these matters, and no nation likes it to be known that some of its subjects have been singled out for ill-treatment. Thus, although Russia's policy is to stamp out religion in the Soviets, she no longer is prepared to stamp it out openly. Nominally, Russian priests are allowed to carry on their calling; churches still are open, and religious freedom prevails—though, in fact, the assault on Christianity continues. We would hesitate to say that the same policy has been adopted by Germany; for Germany has not declared war on the Christian religion. Up to a point, however, a parallel can be traced between the two countries. Russia wants to substitute Communism for religious belief, and Germany, though she has no affection for such materialism, would like to encourage a doctrine which differs very little in some respects from a belief in German nationality. Herr Hitler's attempt to amalgamate the Churches into a "national church" looks like the first step towards this goal, and the measures which he is taking to create it are most suspicious. He has met with strong opposition both from the Protestant and Roman Catholic sections, and, although his method of imposing his will upon them cannot strictly be described as "persecution," it amounts to very little less. One of the latest examples of the policy of repression was given on Sunday, when the Reich Minister for Church Affairs, Herr Kerrl, instituted an advance censorship on all writings intended for distribution among members of the Confessional Movement. The aim of this ban is to stop the movement from continuing its fight for Church freedom, and it has been accompanied by a threat to dissolve the whole organisation. The Nazi policy is to bring the Churches under State control, and, if they resist, to deprive them of their power as unobtrusively as possible. Nevertheless, the real situation is quite apparent, and public opinion outside Germany may yet have to be taken into account by Herr Hitler.

WEATHER FORECAST

General Inference.—A deep depression centred off Southern Norway is filling up slowly, and another in mid-Atlantic will probably move east and then south-east. There will be frequent showers of rain and hail in the west and north, and snow on the high ground in Scotland and Northern England. In the south-east weather will be mainly fair, apart from a few scattered showers.
North-West and North-East Ireland.—Moderate or fresh equally north-west wind, strong on coasts; bright intervals; showers of rain or hail; rather cold; ground frost at night.
South-East and South-West Ireland.—Moderate or fresh wind, finally north-west; rain at first; bright intervals and showers later; rather cold.
Irish Sea and St. George's Channel.—Strong equally north-west wind; bright intervals; showers of rain or hail; visibility good; sea rough.

Dixon and Hempenstall Barometers and Thermometers.—12 Suffolk street, Dublin.—(Advt.)

DUBLIN WEATHER REPORT.

Nov.	Bar.	Thermometer 1emp. 9 p.m.	Max.	Min.	Grass Min.	Wind.	Rain m.m	Sun hours
26	29.878	44	49	43	30	S.W.	0·2	4.8
27	29.722	50	51	43	34	W	trace	0.0
28	29.724	46	55	43	45	W	1.3	1.5
29	29.624	43	50	42	34	W	0.2	3.5
30	28.99[illegible]	43	50	40	33	W	9.0	0.0
Dec. 1	29.078	39	45	38	31	W	2.3	4.3
2	29.344	39	44	37	30	N.W.	2.3	2.0

THE SUN.	To-day.	To-morrow.
Rises	8.19	8.20
Sets	4. 9	4. 9
Lighting-up Time	4.39	4.39

HIGH WATER AT DUBLIN.

	Morning.	Evening.
Morning	4.17	5.31
Evening	4.51	6. 5

AT OTHER PORTS.

	Morning.	Evening.
Belfast	4. 0	4. 9
Cork	10.41	11.21
Drogheda	4. 5	4.39
Dundalk	4. 2	4.36
Galway	10.25	11.12
Londonderry	1.37	1.53
Sligo	11.17	11.46
Waterford	0. 1	12.38

TO-DAY'S ENGAGEMENTS

High and Circuit Courts—Four Courts, 11 a.m.
Central Criminal Court—Green street, 11 a.m.
Fianna Fail Ard-Fheis—Mansion House, 11 a.m.
Military Tribunal—Collins Barracks, 11 a.m.
Dublin Board of Health—3 p.m.
Gas Company's Cookery Lectures—3 p.m. and 7.30 p.m.
Central Catholic Library Lecture—74 Merrion square, 5.15 p.m.
Bray U.D.C.—7.30 p.m.
Modern Language Society—Trinity College, 8 p.m.
Reception by Lord and Lady ffrench—Jury's Hotel, 8 p.m.
Good Companions' Concert—Gresham Hotel, 8.15 p.m.
Belvedere College Union Dance—Regal Rooms, 9 p.m.

AMUSEMENTS.
Gaiety Theatre—"The Gondoliers."
Theatre Royal—"British Agent" and Variety, 5 p.m. to 11 p.m.
Olympia Theatre—"The Means Test."
Abbey Theatre—"A Saint in A Hurry."
Metropole Cinema—"Kid Millions."
Torch Theatre—"Father Murphy."
Gate Theatre—"Not for Children."
Grafton Cinema—"Vintage Wine."
Grand Central Cinema—"The Mighty Barnum."
Corinthian Cinema—"The Werewolf of London" and "Outlawed Guns."
Theatre de Luxe—"The Good Fairy."
Queen's Theatre—"Scotch Broth," Revue, and "The Unwelcome Stranger."
Savoy Cinema—"Gold Diggers of 1935" and "Concealment."
Capitol Cinema—"The Glass Key."
Pavilion Cinema, Dun Laoghaire—"Romance in Manhattan."

The Irish Times.

TUESDAY, DECEMBER 3, 1935.

NEWS SUMMARY

IRELAND

Four young men—John Shanley, John Reynolds, James Reynolds and William Mulligan, all of Co. Leitrim—appeared again in the Central Criminal Court, Dublin, yesterday, indicted for the murder of Mr. Richard More O'Ferrall, at Lisard House, Edgeworthstown, Longford, on February 9 last. They pleaded not guilty.—(Page 3.)

An order winding up the Northern Ireland Bacon Marketing Board was made yesterday by Mr. Justice Megaw in the Belfast Chancery Court. It was stated that there was no question involved as to the solvency of the Board.—(Page 5.)

GREAT BRITAIN

A bulletin issued yesterday announced that the King's sister, the Princess Victoria, is lying critically ill at her home at Coppins, Iver, Bucks. She is suffering from severe hæmorrhage, and has derived only temporary benefit from blood transfusion. The King, in consequence, has cancelled his arrangements for the State opening of Parliament, as well as his intended visit to Sandringham.—(Page 7.)

ABROAD

The conversation which Sir Samuel Hoare is to have with M. Laval when he

London, 2000 A.D.

It is remarkable how familiar the world is with what H. G. Wells has described as "the shape of things to come." We seem to have a very good idea of what lies in store for our descendants of a hundred years on, and so firm is our confidence that we even have set forth that new world in the cinema. The prophets all have decided upon high, white towers in place of the low and strangely-coloured dwellings which we occupy now; and most of them are in agreement about the raised speedways between these towers, from which messenger boys on bicycles, drays, pedestrians with no perceptible desire to live, and all the other impedimenta of our own road traffic will be removed. Authoritative prognostications of these wonders are two a penny, or less; but a London architect has something new to say about the future of his city. In the first place, the population in A.D. 2000 will be down to the 1890 figure; and, whether or not as a result of this reduction, the people of London will be lightly clad in the open air, and almost entirely devoid of clothing in their homes. Their average height will be over six feet, and they will be possessed of a mental agility unimagined by us. Most of this is routine stuff—the preliminary canter employed by every prophet—but in his description of London's building scheme the architect has put forward some interesting ideas. Large, low-lying areas unsuitable for residential purposes will be evacuated, and the ground then turned into gardens, parks and commons. In the commercial and amusement centres there will be very wide streets, with high buildings at planned intervals. At the moment the busiest parts of the city are being choked by the huge volume of traffic, and the architect fears that, unless something revolutionary is done to relieve the congestion, the most wealthy and active area gradually will die of suffocation. The centre of London, then, will be "a city of huge isolated towers set in greenery." It will be transversed by a few great speed tracks, with a simple, broad pattern of connecting streets, and factories and private houses, separated by wide, green belts, will lie in circles around the heavily built up centre. A good deal of demolition work, we feel, is necessary before the plan can be put into operation.

COURT AND PERSONAL

The King and Queen were joined on Sunday evening at Buckingham Palace by the Duke and Duchess of Gloucester, on their return from Leicestershire. On Sunday afternoon Their Majesties, accompanied by the Duchess of Kent, visited the Exhibition of Chinese Art at the Royal Academy, Burlington House, London, where they were received by the President of the Royal Academy, Sir William Llewellyn, and the Chinese Ambassador.

On Tuesday, December 10th, the Prince of Wales will open Nuffield House, the gift of Lord Nuffield to Guy's Hospital. It contains fifty private rooms and twenty cubicles.

The Duke and Duchess of York were the special guests at the dinner and ball of the Caledonian Society of France, when the Duke proposed the toast of "Scotland," and Sir Robert Horne replied. Their Royal Highnesses took part in several sets of reels. The British Ambassador gave a dinner party on Sunday in their honour, and they left Paris yesterday morning for London.

Yesterday the Duke and Duchess of Kent visited Dudley, and the Duke performed the opening ceremony at the new Municipal Buildings, which have just been completed at great cost. The Duchess has visited the Hampstead Children's Hospital, in which she is much interested. To-night the Duke will attend the Municipal Treasurers' and Accountants' jubilee dinner at the London Guildhall.

The King of the Belgians arrived at Dover on Sunday evening for a private visit to London—his first since the death of Queen Astrid last August. The Belgian Ambassador met him at Victoria Station and drove with him to the Belgian Embassy, where he is staying.

M. Constantinesco, who has become so popular in London during his ten years' service as Second Secretary, First Secretary and Counsellor of the Rumanian Legation, has just bidden farewell to his friends, and left London to take up his new appointment as Rumanian Minister in Teheran.

The Duke and Duchess of Montrose are leaving shortly for South Africa, and will spend some time with their son and daughter-in-law, the Marquess and Marchioness of Graham, at their residence in Rhodesia. The Archbishop of York and Mrs Temple are on their way to the United States. The Poet Laureate, Mr. J. E. Masefield, and Mrs. Masefield are leaving for California to-morrow in the Dutch-American liner Damsterdyk.

The Earl and Countess of Fingall have left Ireland for Jamaica, and will be away till January 8th. No letters will be forwarded.

Baron de Robeck has arrived in Ireland and is visiting his mother, Baroness de Robeck, at Gowran Grange, Co. Kildare. Lord and Lady Dunboyne have taken a house in London, and in future their address will be 11 Bur

EMPEROR WARNS RAS SEYOUM

DANGER OF WAR IN OPEN COUNTRY

ITALIANS CLAIM FURTHER DEFECTIONS

FRENCH HOPE OF PEACE MOVE BEFORE OIL BAN

THE continuance by the Abyssinians of their present guerrilla tactics, avoiding pitched battle, appears to be foreshadowed by yesterday's war news.

From the Italian side it is reported that a guerrilla engagement has taken place in the Tembien, which Italian columns are attempting to clean up. Addis Ababa, on the other hand, reports a warning by the Minister of War to Ras Seyoum against being enticed into the open, where his masses would prove an easy target for machine gun fire.

The Italians are still pressing forward on the political front by attempting to detach chiefs from the Emperor. They reported yesterday another defection to their side, and claim that the whole of Tigre has adhered to Italy.

Persistent rumours are reaching French Somaliland that Ras Kassa, the Emperor's cousin, has made overtures for the transfer of his allegiance to the Italians. The Emperor is stated to have got wind of this, and to have sent urgent orders to Ras Seyoum to join Ras Kassa's army at Amba Alagi, in order to frustrate any such design.

The Abyssinian Government has informed the League of its intention to withdraw all troops from Harar, in order to spare the civil population the horrors of air bombardment.

DOUBTS ABOUT RAS KASSA

PRESS ASSOCIATION WAR SPECIAL.

Traders and Nomadic tribal chiefs drifting into Djibuti from Abyssinia say that Ras Kassa, whose lineage as a great-nephew of Menelik II. gives him just as good a right hereditarily to the throne as the present Emperor, has lately been on bad terms with his cousin. Not satisfied with the conduct of the war, they relate, Ras Kassa, who has hitherto always supported the Negus, is definitely considering the advisability of transferring his allegiance to the invading Italians.

Other traders say that it is true that Ras Kassa has sent couriers with overtures of submission to the Italian Command, but that this is all a ruse to draw them into his province of North Amhara, and there fall on them when they are lulled to rest by a peaceful reception.

ONLY SEVEN KILLED

The following official figures of the casualties to Italian troops in East Africa during the month ended November 30th were issued yesterday in Rome:—

Killed:—Four officers and three other ranks.

Died from illness:—One officer and forty other ranks.

This brings the total deaths among the troops in the first eleven months of this year to 241.

A statement has been issued by the Italian Embassy in Washington denying reports alleging defeats of the Italian armies in East Africa and bombardments by air of defenceless Ethiopian villages, with consequent deaths of women and children.

PEACE TALK

Reports that the British Cabinet is agreed in principle in favour of an embargo on oil to Italy if no pacific settlement of the conflict is in sight by December 12th have been received in well-informed Paris circles without astonishment.

It was doubtlessly in view of the probability of such a decision that M. Laval requested Signor Cerruti, the Italian Ambassador, to endeavour to obtain some idea of Mussolini's intentions and desires, so that the exploration of possibilities of a settlement might be speeded up.

The impression in French quarters last night was that the British decision adds a further incentive to extremely energetic action for a peaceful settlement. There are ten days left, and it is firmly hoped that some possible path for negotiations will reveal itself in the present maze before that time.

No reply, it was stated last night, has yet been received from Italy.

HOARE TO SEE LAVAL

When Sir Samuel Hoare, the British Foreign Secretary, arrives in Paris on Saturday on his way to Switzerland for the holiday ordered by his doctors, he will have with M. Laval, the French Prime Minister, the talk which was previously contemplated for Geneva.

There is no doubt that when the two Ministers have reviewed the possibilities of promoting a peaceful solution of the conflict between Italy and Abyssinia they will turn their attention to the important question of oil sanctions, which is to be considered by the League of Nations Committee of Eighteen at the meeting fixed for December 12th.

The British Government's view always has been that, once it was decided to apply sanctions, they should be made as effective as possible in order to achieve their purpose.

M. Laval, despite the pre-occupations of the French domestic situation, is known to be anxious to get Signor Mussolini into a state of mind to talk peace.

WEDDING RINGS TO BE GIVEN UP

The women of Italy will be called upon to present their wedding rings to the nation on December 18th, a day to be celebrated throughout the country as "Wedding Ring Day," says a Rome telegram.

Solemn ceremonies will be held at every war memorial or war cemetery, at which the women will lay their rings at the foot of the memorial as their contribution to the fight against sanctions.

The report that the Canadian Government has dissociated itself from the demand made by the Canadian delegate at Geneva for an embargo on petrol to Italy has caused relief in Rome. "We are now waiting to see what other nations will take the responsibility for demanding the embargo," an authoritative spokesman informed the Press Association.

OUTPOST INSPECTION

An officer inspecting one of the most advanced outposts of Askaris (Italian native troops) near Makale, in Northern Abyssinia, from which town a recent, and unconfirmed, report states that Italian troops have retired, as a prelude to a large-scale advance under the direction of their new leader, Marshal Pietro Badoglio.

KING'S "NOBLE TASK"

VENIZELOS ON THE AMNESTY

TOLERATION GROWING INTO SYMPATHY

PARIS, Monday.

M. VENIZELOS has given Reuter the following exclusive statement on the Greek amnesty decree:—

"When I first heard that King George had proposed a general amnesty I was overjoyed, as I knew this was the only true foundation on which the new *régime* could be built; but the publication of the text of the amnesty decree came to me as a shock owing to the discrimination made between the civilian insurgents, who are amnestied, and the military, who are simply pardoned.

"This distinction I condemn, because it means that I, who have been sentenced to death as chief of the insurrection, am more leniently treated than a junior officer.

"Fortunately we know that responsibility for this discrimination lay with the Ministers and not the King, who wished to give a general amnesty; otherwise there might have been serious consequences.

"Therefore, I maintain my attitude of toleration, which I promised in my letter some ten days ago to M. Roufos, former Minister of Foreign Affairs. This was to the effect that the Liberal Party would show toleration during the experimental period which would give the King a chance of proving that he had not only the intention, but also the power to be King of the Hellenes, and not merely of the parties which brought about the restoration.

"My toleration is gradually growing into real sympathy for the difficult and noble task undertaken by the King, and I express fervent wishes for his ultimate success."

FROM "THE TIMES"

(BY SPECIAL ARRANGEMENT)

THE CABINET AND ITALY

In a leading article to-day *The Times* remarks:—The public which would have stood to-day to welcome the ceremonial proper to the opening of Parliament will be no less quick in response to the sudden shadow which has put an end to pageantry. There will be deep understanding and universal sympathy with His Majesty in the kind of personal anxiety which, at one time or another, none escapes. The King's Speech, in his absence, will be read by the Lord Chancellor. Since it will naturally correspond to the terms in which the Government have lately sought and obtained a national mandate, it can hardly be rich in the unexpected. There was, for example, never any reason for supposing that some crucial decision in foreign policy awaited the meeting of the Cabinet yesterday.

British policy towards the Abyssinian war, adds *The Times*, has suffered no hesitations or diversions since it first took shape, and it goes steadily and resolutely forward. It has been evolved, step by step, in answer to successive encroachments of Italian lawlessness. It has had the support fundamentally unanimous of all parties, and it has been ratified in the plainest way possible by the electorate itself. Its aim is twofold. Great Britain, as a member of the League and in company with forty or fifty collaborating nations, is settled in its determination to bring the present war to an end, and to make it clear for the future that aggression does not pay as a method of meeting economic needs or of securing readjustments of territory. It will, as Sir Samuel Hoare promised at Geneva, be second to none in the maintenance of a principle vital to any but a deliberately predatory Power.

The other half of the policy is complementary. It is expressed first in more general terms. Great Britain is ready to join in an investigation of the potential causes of war, and especially of claims that a maldistribution of colonial raw materials bears inequitably upon certain nations. Secondly, and more immediately, its purpose is to discover the terms on which peace can be satisfactorily and justly re-established between Italy and Abyssinia. At M. Laval's request, the Committee of Eighteen has postponed the decisive consideration of oil sanctions until Thursday week. There can be nothing that need be regretted in the delay itself. It gives the French Prime Minister time both for the encounter with his own formidable difficulties in a critical week, and for a renewed endeavour, inseparable from his task of placation in the Chamber, to bring the Duce towards the goal of an honourable peace. The double duty of the League is persuasion and pressure, and neither part of it must fail for lack of vigilance and perseverance.

£300,000,000

TWO BIG BRITISH ISSUES

£150,000,000 BONDS TO BE REPAID

PROOF OF MONEY CHEAPNESS

TWO big new British Government issues are announced. They are as follow:

(1) An issue of £100,000,000, bearing interest at one per cent., offered for subscription at 98. This is a short-term bond, redeemable on February 1, 1941, or on or at any time after February 1, 1939, at the option of the Treasury after three months' notice.

Interest yield, with redemption from the latest date, is £1 8s. 5d. per cent. Instalments are payable: Five per cent. on application and the whole of the balance early in March.

(2) The issue of £200,000,000, bearing interest at two and a half per cent., and offered for subscription at 96½. This is a "medium long" term loan, and will be known as the 2½ per Cent. Funding Loan, 1956-61. It will be redeemed on April 15, 1961, or, at the option of the Treasury, on or at any time after April 15, 1956, at three months' notice.

The yield, allowing for redemption at the latest date, is £2 13s. 10d. per cent.

THE INSTALMENTS

Instalments are spread over the months of December, February, March and April.

For the 2½ per Cent. Funding Loan there will be a separate issue on the Post Office register available for small investors who apply through such banks as the Post Office Savings Bank and the Trustee Savings Banks. Such applications may be made in sums of £10 and multiples of £10 up to £1,000, but the full issue price of the amount subscribed for must be paid on application.

£150,000,000 ISSUE OF 1932

BONDS TO BE REPAID

Notice is given by the British Treasury in a special issue of the *London Gazette* last night that, in the exercise of their option in the prospectus, they will repay at par on March 2 next the whole of the £150,000,000 of the issue of 2 per Cent. Bonds, 1935-38, made in October, 1932, which they have had the right to repay at any time since April last on giving three months' notice.

It is a remarkable proof of the present cheapness of money and of the high credit enjoyed by the Government, that the Treasury should be in a position to redeem the whole of this issue, costing them no more than two per cent. in interest, two years before the prospectus obliges them to do so. It is not the practice of the Treasury to state in the prospectus of a new loan the object for which the money is being borrowed, but the instalment dates indicate, as might be expected, that the money will be applied as to £150,000,000 to redeem these Two per Cent. Bonds, and as to £44,000,000 to redeem the outstanding amount of the issue dated April 29, 1932, of Three per Cent. Treasury Bonds, which, as announced in the *Gazette* of November 22, will be repayed on April 15, 1936.

REDUCING THE FLOATING DEBT

There will remain £98,000,000 cash available for the reduction of the floating debt which has been increased during the last year by the redemption on April 15 last of £44,000,000 of the same issue of Three per Cent. Bonds. The funding of floating debt in a time of cheap money is an act of prudence, but with the rate of interest on Treasury bills standing at the present exceptionally low level, say twelve shillings per cent. per annum, it cannot but result in some immediate increase of cost.

It is a matter for satisfaction that, after making allowance for this, the net result of the whole operation is to leave the current cost of interest on the National Debt approximately unchanged, but with the important advantage that the interest on £54,000,000 of Treasury bills will in effect have been stabilised for the next twenty-five years at twelve shillings per cent.

TWO AND A HALF PER CENT.

This is the first time in British financial history that the Treasury has been able to borrow at the nominal rate of one per cent. in any form except Treasury bills, and to borrow by means of public issue for as long as twenty-five years at the nominal rate of two and a-half per cent. In 1901 and 1902 there were issues for cash from the public at two and three-quarter per cent. Two years later the interest rate was reduced to two and a-half per cent.

There were some earlier cases of conversion to Two and a-Ha. per Cent. Irredeemable Consols, but there has not hitherto been a public issue at the rate of two and a-half per cent.

The list of applications for both new Loans will be opened and closed on to-morrow (Wednesday).

[The prospectuses of both issues appear on our Financial Page.]

Speaking before 1,000 leaders of the West German iron and steel industry at Dusseldorf, Dr. Schacht said that, for obvious reasons, Germany was no longer able to continue to import iron ores at the previous rate. "Your task, therefore, is to exploit, as far as possible, Germany's own poor iron ores."

SERIOUS GUN ACCIDENT

DUBLIN DOCTOR WOUNDED

CHARGE LODGED IN LEG

DR. GERARD BROWN, of Elgin road, Dublin, met with a serious accident at Rathconor, near Roscommon, yesterday.

It appears that Dr. Brown and a number of friends had been shooting over Aughrane, near Ballygar, on Saturday and Sunday, and yesterday left Roscommon for some snipe shooting. While walking over the lands of Mr. Gerald O'Connor at Rathconor a gun belonging to one of the party accidentally discharged itself, and the contents lodged in Dr. Brown's left leg below the knee, shattering the bone.

The doctor was conveyed to Roscommon County Hospital, where he was attended by Dr. Ridgeway, and later by Dr. Pearson, who travelled specially from Dublin to assist the local surgeon.

Dr. Gerard Brown is eldest son of the late Mr. R. L. Brown, who was for a number of years Resident Magistrate at Roscommon. He is a brother of Mr. Harry Brown, who has on several occasions represented Ireland on the international hockey team.

Dr. Brown served in the Connaught Rangers in France during the Great War.

At the County Hospital last night it was stated that Dr. Brown's condition is very critical.

IRREGULARITIES IN PARTY

NAZI "CLEAN UP" IN GERMANY

FROM REUTER'S CORRESPONDENT.

BERLIN, Monday.

Official statements on the "clean up" in Germany of Nazi officials suspected of financial irregularities were forthcoming to-night. A Propaganda Ministry spokesman informed Reuter that the investigations against the various officials had now been concluded by the party, and as far as the latter was concerned the matter was settled.

If the police decided to take further action the accused officials, it was stated, would be brought to public trial in the ordinary way, but in any case it was unlikely that they would return to their posts.

No official explanations are at present forthcoming with regard to the arrests of Catholics suspected of political activities and various people believed to have had relations with them, as this affair is still under investigation.

ARRANMORE DISASTER

ANOTHER BODY FOUND

FROM OUR CORRESPONDENT.

BURTONPORT, Monday.

The body of another of the victims of the Arranmore drowning accident was washed ashore on Sunday. It was found near the place where the accident occurred.

It has been identified as that of Ned Ward, who was a member of the crew of the boat that came to meet the returning harvesters. He had long service with the local lifeboat.

The Sligo Unknown Players intend to produce "Drama at Inish," by Mr. Lennox Robinson, in the Town Hall, Sligo, on Sunday, 29th inst., in aid of the Arranmore Relief Fund. The Players are winners of two silver cups at Sligo Feiseanna, 1935. The production will be under the direction of Jim Wynne.

ALL BLACKS IN DUBLIN

LOOKING FORWARD TO SATURDAY'S MATCH

The New Zealand All Blacks, who will meet the Irish XV. at Lansdowne road on Saturday next, arrived in Dublin from Belfast yesterday afternoon. They were met at Amiens Street Station by Mr. S. E. Polden, who welcomed them on behalf of the Irish Rugby Union. The team and officials went by 'bus to the Royal Hibernian Hotel, which will be their headquarters during their stay.

They are fit and well, and are looking forward eagerly to Saturday's game.

Invitations have been showered on the team, but it is intended to spend a very quiet time. This morning they will pay a visit to Messrs. Guinness's Brewery. During the remainder of the week the team will play a good deal of golf. They have been made honorary members of several of the Dublin clubs.

The team to meet Ireland has not been selected yet, and will not be made known for a few days.

HEALTHY TONE ON BOURSE

PARIS, Monday.

On the eve of the League and budgetary debates starting in the Chamber there was a significant healthy atmosphere on the Bourse to-day, where rentes and Government stocks continued Saturday's rise, following the double confidence vote obtained by M. Laval last week. The flow of gold from the Bank of France's vaults had entirely stopped, though it is anticipated that the total outgoing in next Thursday's report will be reckoned at two and a half thousand million francs.

DEATH OF THE KING'S SISTER

A PEACEFUL PASSING

CANCELLATION OF PLANS

NO STATE OPENING OF PARLIAMENT

THE Princess Victoria, sister of the King, died early this morning.

The following bulletin was issued from Coppins, Iver:—

"Her Royal Highness the Princess Victoria has had a peaceful death, December 3, 1935, 3.35 a.m.

"HOWELL GWYNNE-JONES,
"JOHN WEIR,
"DAWSON OF PENN."

YESTERDAY'S NEWS

It had been announced last night that the Princess was lying critically ill at her home at Iver, Buckinghamshire.

The grave news was communicated in the following bulletin:—

"Coppins, December 2.

"Her Royal Highness the Princess Victoria had acute and severe hemorrhage from the stomach yesterday evening.

"Transfusion of blood was performed, but has only been of temporary benefit. The condition of Her Royal Highness is critical.

(Signed),
"HOWELL GWYNNE-JONES.
"JOHN WEIR.
"DAWSON OF PENN."

The Princess Victoria is aged 67—three years younger than the King. She has been ill for the past three weeks. About a week ago she became worse, and on Sunday, November 24, was visited by the King and Queen. The bulletin issued last night, however, is the first public intimation of her serious condition.

It was announced from Buckingham Palace last night that owing to the grave illness of the Princess Victoria His Majesty will not open Parliament in State to-day. No procession will take place, and the King's Speech will be read by the Lord Chancellor.

The King and Queen had intended to go to Sandringham after the State opening of Parliament to-day, but have cancelled their journey and are remaining in London.

Their Majesties, as well as the King's other sister, Queen Maud of Norway, who is in England now, are being kept informed of Princess Victoria's condition.

It is expected that a further bulletin will be issued this morning.

Lord Dawson of Penn, the King's Physician, was called in to the Princess on Sunday, and remained in attendance until an early hour on Monday morning. He paid a further visit to her yesterday.

ATTACHMENT TO HER MOTHER

The Princess Victoria is the elder of the King's two surviving sisters. She was devoted in her care for her mother, Queen Alexandra, during the Queen's latter years. On her mother's death she went to live at Coppins, Iver. Her health has not been good for some years, owing to a tendency to bronchitis. She was operated on for appendicitis about twelve months after her father, King Edward VII., had been attacked by the same complaint. The urgency of King Edward's operation made a postponement of his coronation imperative. Now the critical condition of the Princess has necessitated a last-minute cancellation of the State opening of Parliament. This is the second occasion within a brief space that plans for a royal function has been altered. The arrangements for the Duke of Gloucester's wedding at Westminster Abbey were cancelled owing to the death of the Duke of Buccleuch, and the ceremony was performed in the private chapel in Buckingham Palace.

Princess Victoria has taken no very active part in public life, but she has been always willing to assist in the work of the Alexandra Day Fund—the memorial to the memory of her mother. Among her hobbies is that of bookbinding. She has a small library of volumes all bound by herself and decorated with her own designs, and she has won many prizes in exhibitions for her work. Gardening is another of her hobbies.

The Princess is a Lady of the Order of the Crown of India, a Lady of the Royal Order of Victoria and Albert, and a Lady of Justice of the Order of St. John of Jerusalem in England.

The second daughter and fourth child of King Edward VII. and Queen Alexandra, she was born at Marlborough House on July 6th, 1868. For many years she has led a quiet life at her country home, Coppins, Iver, Bucks. Fond of the country and of country pursuits, she is also fond of music and of the arts, and she numbers many leading musicians among her friends.

Between the King and his sister, Princess Victoria, there have always been close bonds of affection, and when the King was seriously ill at Buckingham Palace she was kept informed hourly of his progress.

Princess Victoria's health did not permit her to attend the wedding of the Duke of Gloucester, nor was she present at the christening of Prince Edward of Kent.

MEDICAL ATTENDANTS

Dr. Howell Gwynne-Jones, whose name appears first on the official bulletin, is Hon. Medical Officer of Chalfonts and Gerrard's Cross Cottage Hospital and Infant Welfare Centre, Chalfont St. Giles. He has acted as House Surgeon and House Physician at the Dental School, London Hospital. He is a neighbour of the Princess, and lives at the White House, Parkhouse road, Gerrard's Cross, Bucks.

Dr. Hugh Leslie Marriott is Resident Medical Officer of Middlesex Hospital and Assistant Physician to the Miller General Hospital. He has written treatises on influenza and angina.

Sir John Weir, of Wellbeck street, Cavendish square, is Physician-in-Ordinary to His Royal Highness the Prince of Wales and Physician to the Queen of Norway. He has written several medical books, including "The Trend of Modern Medicine," and is Consultant Physician to hospitals in Bristol and Birmingham.

Lord Dawson of Penn is Physician-in-Ordinary to the King and the Prince of Wales and President of the Royal College of Pathologists. He has received honorary degrees in Italy and America in recognition of his services to medicine. His name became familiar to millions when it appeared below the daily bulletins issued during the King's illness in 1928. His medical services to the Royal Family extend to two reigns, as he acted as Physician-Extraordinary to King Edward VII.

The Cabinet met at 10 Downing street yesterday to make final arrangements for the business of the new session. The proceedings lasted nearly three hours. The draft of the King's Speech was read to Ministers. At the close the junior members of the Government attended at 10 Downing street and were received by the Prime Minister, and informed by him of the main contents of the King's Speech, and they discussed with him the arrangements for the session.

HOUSING AND UNEMPLOYMENT

NOVEL SOLUTION ADVANCED

PROPOSED ISSUE OF £5,000,000 STOCK

PLAN REFERRED TO COMMITTEE

A NOVEL scheme for the provision of money for housing purposes was submitted by Councillor David Coyle to a meeting of the Dublin Corporation last night.

Mr. Coyle proposed that the Government be requested to introduce a bill directing the Governing Commission and Trustees of the Hospitals' Sweepstake Trust to grant funds, for endowment purposes only, to every hospital that has received a grant for building; that such endowment grant be a minimum of half any grants given for building and a maximum equal to full grants given for building—the actual endowment grant to be at the discretion and approval of the Governing Commission and Trustees within these limits: that such endowment grants must be invested in any Corporation or County Council Stock in the Free State created for the sole purpose of housing; that such Stock shall be issued at par at 3½ per cent., repayable in the year 2,000, and shall be known as the Hospitals' Endowment Century Housing Stock.

Councillor Coyle said that the resolution was seconded by 17,000 Dublin families, representing over 90,000 people, in urgent need of Christian housing accommodation, and supported by 15,700 unemployed Dublin workers.

"While I feel that the Council would approve of the spirit of the motion without lengthy discussion, the result does not rest with us. For that reason I have given care and many weeks of study to building up a full and strong case for our claim. A statesman must have wide vision to see life fully as it exists to-day and estimate future development in order to lay a set course of security for this country to follow. In years to come, when the work of our motion to-night is complete, many deep thinkers will realise then the truth that we were statesmen too."

"In Dublin alone," said the speaker, "we have a potential insecurity of 80,000 people. Give them the right to a home and you establish a security for the future that will rank among the highest ideals of practical statesmanship."

FAMILIES' PLIGHT

It was appalling to think that there were over 10,000 families living in one room in Dublin to-day. They were known to the world as a Christian and also a Catholic State. They were, in truth, hypocrites; for how could they support that claim while their present conditions of life existed.

"Our duty is not fulfilled until every one of the 10,000 families living in one room are provided with a home in keeping with both Catholic and Christian principles," he said.

They learnt with pleasure last week of the offer of £250,000 for housing purposes by the Royal Liver Insurance Co., Ltd., to be loaned on mortgage to the Corporation for a term of forty years at four per cent. per annum. That would enable them to place contracts for 6,000 houses in Crumlin and continue in good employment a large number of men. It was a magnificent gesture of public spirit, of friendship and of help in a noble work.

UNEMPLOYMENT

The speaker then dealt with the unemployment problem. The motion had the ideal of capital and labour working together to lessen two great evils—bad housing and unemployment. Success would depend on the good-will of both forces to help them. On success would depend the continuation of work and wages for 15,700 men out of work in Dublin to-day. Their present housing programme records showed that one thousand dwellings were built per year. If the motion succeeded they would build two thousand dwellings every year. Therefore, the motion would give direct additional employment to at least three thousand men, and indirect employment to three thousand more. That extra employment could commence on the following day. If they got by telephone an expression of opinion that the motion would be considered favourably they could then reasonably take a chance in starting development work at once, and asking estimates for their 1935-'36 proposed building programme.

Stressing the effects of unemployment, Mr. Coyle said that from long experience and study he was of opinion that one of the major influences towards mental illness was unemployment. A negative proof was the fact that the outstanding modern practice for the cure of mental illness was employment.

OCCUPATIONAL THERAPY

At a recent meeting of the Grangegorman Mental Hospital Committee it was reported that a woman patient for twenty years had been successfully cured through the adoption of the "occupational therapy" system.

When Councillor Coyle had been speaking to the motion for some time, the Lord Mayor suggested that the proposals could be best dealt with at the General Purposes Committee of the Corporation. After a short discussion in committee it was decided to adopt this course.

The following resolution in the name of Councillor Coyle also was forwarded to the General Purposes Committee:—

"That in view of the fact that present requirements for improved housing conditions, representing over 17,000 dwellings, will take over £8,000,000 to complete, this Council approves of the creation of £5,000,000 3½ per cent. Stock, to be issued at par, and repayable in the year 2,000, to be known as the Corporation of Dublin Hospitals' Endowment Century Housing Stock; that such Stock shall be issued as required by the Corporation, and be available only for the investment of grants to hospitals or endowment purposes; and that the proceeds of this Stock issue be used for the sole purpose of housing and no other."

KIDNAPPED BABY FOUND

PUBLIC REJOICING IN MARSEILLES

FROM REUTER'S CORRESPONDENT.

MARSEILLES, Monday.

The kidnapped eighteen months old son of Dr. Malmejac was to-day found safe and sound, and the whole city of Marseilles is rejoicing as for some public event.

The baby boy was stolen last Friday from under the very eyes of his nurse. A ransom demand for 50,000 francs immediately reached the father. Thereafter the greatest police hunt ever known in France began, the Minister of Posts and Telegraphs and all wireless stations taking part.

It was in a house at Beaumont, a suburb of Marseilles, that the baby was discovered to-day by two inspectors of the Sûreté Nationale. The house was occupied by a woman of 68 named Rolland and her 24 years old son Gilbert. The latter is unemployed, and the police believe that it was he who organised the kidnapping.

The woman's son had an excellent education. He attended the School of Fine Arts in Paris, but was later unable to find a job. Gradually in the mind of himself and his mother the idea became fixed that they must emerge from their poverty by some desperate act. "Yes, we confess," said Gilbert, according to a police account.

CANADIAN MINE MANAGER'S DEATH

IRISH VETERAN OF BOER WAR

FROM REUTER'S CORRESPONDENT.

TORONTO, Monday.

One of the best known mining men in Ontario, Mr. William Aloysius O'Flynn, an Irishman, has died here at the age of sixty. He was manager of the O'Brien mine at Cobalt, Ontario; a director of the Ontario Mining Association, and a member of the Canadian Institute of Mining and Metallurgy.

Mr. O'Flynn was a native of Cork, and spent his youth on a cattle ranch near Calgary. He was a veteran of the South African War.

TUTANKHAMEN TOMB "CURSE"

ANOTHER MEMBER OF PARTY DIES

FROM REUTER'S CORRESPONDENT.

NEW YORK, Monday.

Dr. James H. Breasted, the famous Orientalist, and one of discoverers of the tomb of Tutankhamen, died here to-day in hospital at the age of 70 years.

The hospital officials have issued a statement that his death was due to "haemolytic streptococcic infection," definitely incurred while travelling home recently from the Near East in the Italian liner Conte de Savoia.

Dr. Breasted was one of the small party who, under the leadership of the late Lord Carnarvon, discovered the tomb of Tutankhamen. The successive deaths of various members of that party gave colour to the legend that there was a curse upon all who took part in the discovery of the tomb, but Dr. Breasted himself frequently ridiculed this story, and officials of the Chicago Oriental Institute, of which he was a director, stated to-day that it was absurd to think such a curse could have had anything to do with the malady which caused his death.

He was a noted authority on Egyptology, and from 1905 to 1933 was Professor of Egyptology and Oriental History at the University of Chicago, with which he was associated since 1894.

Since 1922, when Mr. Howard Carter uncovered the 7,000 years old mummy of Tutankhamen at Luxor more than twenty of those concerned in the excavations at the tomb have died, several of them suddenly.

Mr. Carter declares that the "curse" is "pure rubbish."

Lord Carnarvon, another discoverer of the tomb, died immediately after it had been opened. Professor Lafleur, who examined the tomb; the Hon. Aubrey Herbert, present at the excavations, and Sir Douglas Reid, who X-rayed the mummy, died soon after.

Other famous people who visited the tomb and who have since died are Prince Ali Fahmy Bey (shot dead in London), Lord Westbury (fell to death from the window of his London flat), and his only son, Captain the Hon. Richard Bethell (found dead in his room).

VETERAN CZECH PRESIDENT

FROM REUTER'S CORRESPONDENT.

PRAGUE, Monday.

It is announced to-day that the final decision regarding the date of the resignation of the 85 years old President Masaryk is not to be expected immediately, in spite of opposition rumours.

The leaders of the various political parties are continuing their negotiations, for partial Cabinet reconstruction will be necessary after the resignation.

TO-DAY'S INDEX

	Page
LEADING ARTICLES:	
Regional Planning	6
King and King-maker	6
The German Churches	6
London, 2000 A.D.	6
SPECIAL ARTICLES:	
An Irishman's Diary	4
Film Notes	4
BROADCASTING PROGRAMMES	4
GENERAL:	
Cork Housing Incident	8
Counter-Move by China	11
Edgeworthstown Murder	2
From the Northern Capital	14
Housing and Unemployment	7
Illness of the King's Sister	7
Law Reports	2
Legal Diary	2
Sevens Test for M. Laval	5
£300,000,000 Issue	7
LETTERS TO THE EDITOR	5
FINANCIAL NEWS AND MARKETS	12-13
SPORTING NEWS	10-66

DUBLIN'S NEED FOR TOWN-PLANNING

A FAR-REACHING MEASURE

POWERS IN HANDS OF ENGINEERS

SUGGESTED NEW CIRCLE

"THE Engineer and Town Planning" was the subject of a paper and discussion last night at the general meeting of the Institution of Civil Engineers of Ireland, Dawson street, Dublin. Mr. E. M. Murphy, B.E., read the paper. Mr. N. O'Dwyer, B.E., president, was in the chair.

Mr. Edward M. Murphy, B.E., Assoc.M.-Inst.C.E., member, in his paper, said that he proposed to put before the members those aspects of the Town and Regional Planning Act which affected the engineer. Engineers to local authorities throughout the Saorstat had not yet realised the far-reaching effects of the Act or the extraordinary powers which had been put into their hands for the betterment and the guidance of the local authorities in the development of their districts. The Act was not merely an instrument to help to improve roads, water services and housing. It was designed to ensure the improvement of the entire life and well-being of all communities in the country, so that there rested upon the engineer a heavy responsibility, and the means by which he carried out his duties under the Act would necessarily leave a mark which would show up more clearly as years went on.

THE SURVEYS

Referring to the section of the Act which read, "A planning authority may at any time cause the whole or any part of planning a district or region to be examined and surveyed for the purpose of deciding whether a planning scheme should, or should not, be made," he said that, so far as he was aware, this statutory authority to conduct exhaustive surveys had not yet been exercised by any of the local authorities who had passed planning resolutions. The reasons were, probably, that all decisions to adopt the Act had referred to the whole administrative areas of the respective local bodies and that area maps, together with general statements regarding physical phenomena and population, had been considered sufficient for the purposes of resolutions to prepare planning schemes. It would be seen that the shortest possible interval which could elapse from the publication of the first notice to the submission of the final plan to the Minister was roughly nine months.

In practice much longer intervals would be required, and subsequently prolonged delays might have to be encountered before decisions were reached by the High Court or the Oireachtas. Balancing all such possible contingencies, it would be probably safe to indicate somewhere about two years as the average period which would be required to carry out surveys, to prepare draft and final planning proposals, to negotiate with the Minister for Local Government, and to be satisfied that the scheme approved of by the Minister would not be upset by the Oireachtas or the High Court.

THE ACT'S POSSIBILITIES

When they turned their attention from mere compliance with regulations to what might be described as the creative aims and possibilities of the Act, even more important issues arose, and would tax the energies and the constructive capacities of engineers who valued their reputations.

Having described the wide range of matters that would fall to the consideration of engineers, he said that medical officers of health, town clerks, county secretaries and other officials would play their many and indispensable parts. Architects and civic reformers would fight hard for æsthetic and social ideals, but right in the middle of the inevitable jumbles of proposals struggling with the too familiar problems of finance, on the one hand and progressive ideas on the other, the engineer was destined to bear the brunt of the planning battle.

Certain clear facts emerged from a study of the problem, and they were that the medical officer, engineer and the architect must work together and work in harmony of thought if the Act was to be successfully implemented, and that to this end the three professions should have freer intercourse in this subject. He suggested that the Institute of Civil Engineers of Ireland should form a "Planning Circle" to collect, assist and distribute all available literature on the subject, to consult together as to the best means of co-operation between the professions and to safeguard the interests of engineers and architects in carrying out their duties under the Act. Such a circle should act in full co-operation with the Royal Institute of Architects of Ireland, and from such an association of professional interests it should become possible to constitute an Irish Town Planning Institute on the lines of the Institute already existing in Britain.

THE DISCUSSION

Mr. H. Nichols, B.A.I., in proposing a vote of thanks to Mr. Murphy, said that the public seemed apt to regard town planning as solely an architect's affair. He was glad Mr. Murphy had stressed the necessity of co-operation between the two professions. The initiative would have to be taken by engineers to local authorities, and, when they had got to a certain point, they should get the advice of architects. It was a healthy sign that the Architects' Institution and the Engineers' Institution were in collaboration on this question. They had already met and would meet again in furtherence of the policy suggested.

Mr. S. W. Farrington seconded the motion, and said that in this comparatively undeveloped country they could approach the town-planning idea without further harm being done. He regretted the small response they had experienced on the part of local authorities.

Mr. Manning Robertson said that, perhaps, the small response to the Town-Planning Act was a blessing in disguise, because if they had undertaken town-planning in this country in a great hurry they would have found themselves in all sorts of difficulties. The speaker had mentioned the inclusion of certain buildings in the engineers' survey, and it was suggested that architectural considerations should not be forgotten. Carlow had been mentioned, and it possessed a courthouse which was one of the finest buildings in the country. There was a similar building at Athy, and Dun Laoghaire railway station was a building of great beauty. Such things often did not get the appreciation they deserved. They should learn by the experience of England, and endeavour to get the co-operation and good-will of the public in the matter of the Town-Planning Act by trying to get the people to understand that the Act was one designed for the public good, and that no one wanted to bludgeon the public into accepting it.

MEDICAL OFFICER'S VIEW

Dr. Harbison, Dublin County Medical Officer of Health, said that in town-planning they were dealing with the rock-bottom problem of life and health, and, therefore, the County Medical Officer should play an important part in their schemes. In the development of town-planning they should realise that such problems as expansion of boundaries, distribu-

(Continued in Next Column.)

CORPORATION AND THE ACT

DESIRE FOR MORE INFORMATION

£15,000 FOR RELIEF WORK

THE Dublin Corporation last night adopted a resolution providing for the preparation of a planning scheme for the City of Dublin area.

The resolution was proposed by Alderman E. E. Benson and seconded by Senator D. Healy.

Alderman T. Kelly, T.D., said that he thought town-planning was going to interfere with the useful work of the Corporation, and unless some practical proposition could be put before them he did not think that they ought to adopt a scheme.

Mrs. Cosgrave said that the instructions and terms of reference of the Committee dealing with the matter were to examine the question from the point of view of utility.

Cities were growing up in a sporadic kind of way, and the purpose of the Act was to enable them to make an effort to make their city a worthy one, and not have it growing up mushroom-like. It would enable them to preserve the amenities of the city—to keep wide roads wide and to widen the narrow roads. As a Committee they had considered the matter as a whole and had not gone into the details.

A CUMBERSOME ACT

Mr. P. Belton, T.D., said that a lot of work had to be done in connection with the Act. The adoption of the resolution was the first step they had to take to put themselves in order under the Act. He was not saying that he knew any more about the Act than Councillor Kelly. The trouble was that the Act was a cumbersome and technical Act that required a lot of explanation.

Alderman Hubbard Clark said that there had been a good deal of noise made in architectural circles over town-planning for a number of years. The principal reason he saw for the adoption of the Act was ribbon development, and it could not be suggested that they had been guilty of ribbon development to any great extent. He thought that they should reject the resolution in order that they might be able to get further information on the matter.

Mr. O'Connor said that he considered the resolution useless, as they had no information on the Act.

THE EXPENDITURE

Mr. J. J. Byrne said that he would vote against the resolution. If he was correctly informed the adoption of the Act would mean that some money would be required. They would have to set up a skilled body of surveyors and architects to deal with it. He would like to know to what expenditure would the city be committed.

Dr. C. Breathnach, T.D., said that the adoption of the resolution would not entail any expenditure whatsoever. If they passed the resolution they could operate the Act or not if they desired. If they did not pass the resolution the matter simply would be dead. The general purpose of the Act was to give more power to the local Councils in the matter of town-planning, and he thought they ought to take advantage of that power.

Sir Thomas Robinson said that he was not opposed to the proper control of the development of the city, but he thought that they had not got sufficient information in regard to their future responsibilities and liabilities if they adopted the Act. He agreed with Alderman Kelly that the City of Dublin compared favourably with other cities that they knew of as far as its plan was concerned.

A REAL CITY

"I think," he said "the powers we have at the moment are ample to guide the development of the city."

Mrs. Cosgrave—No.

Senator Robinson—I yield to no one in my admiration of the good old City of Dublin. It is a real city, and looks like a city, and I do not think that any fantastic scheme of town-planning is going to improve it.

Alderman Benson said that he would introduce the further resolution in January, and he thought at that time he would be in a position to tell them something of the purpose of the Act.

Mr. Cogan proposed, and Sir Thomas Robinson seconded, that the resolution be rejected. This was put as an amendment, and was defeated by 17 votes to 9.

The resolution was passed on the same voting.

£15,000 FOR RELIEF WORK

The City Manager reported that he had received a letter from the Local Government Department, stating that they were willing to make a grant of £15,000 for relief work which would involve the provision of £7,900 by the Corporation. To the sum of £15,000 must be added £2,000 as a special experimental relief grant.

Mr. J. J. Byrne said that it was only right that the Council should protest against the amount of the grant. What proportion of the unemployed would get a week's work out of a relief grant of £17,000? He did not believe that one man in 500 would be employed. That was the Government's Christmas present to the unemployed.

On Mr. Byrne's suggestion a deputation, comprising Mrs. Maud Walsh, Senator Healy, Messrs. M. O'Sullivan, J. J. Byrne and W. J. O'Hara, was appointed to wait on the Minister to press for a larger grant.

£25,000 WATER SCHEME

On the motion of Mr. D. Coyle, seconded by Alderman Benson, it was decided to adopt the report of the General Purposes Committee recommending the adoption of the City Engineer's proposals for temporary measures for the improvement of the city water supply at an expenditure of £25,000.

Mr. J. J. Byrne said that if the Electricity Supply Board had acted in a businesslike manner regarding the Liffey Valley scheme the expenditure referred to could have been avoided. While the Corporation were going forward with the scheme the Electricity Supply Board were installing a 20,000 kilowatt plant at the Pigeon House. They should protest against the inexcusable delay by the Electricity Board.

(Continued from Previous Column.)

tion of population, and the problems of housing would have to be considered within the ambit of town-planning, and not outside it.

A vote of thanks was heartily accorded Mr. Murphy.

NEW MEMBERS

The following new members and associates were elected:—Mr. Edgar Craven Bredin, M.I.Mech.E., Dublin, as a member; Messrs. Michael Hamill, B.E., Geashill, Offaly; Anthony Harkin, M.E., A.M.I.E.E., Dublin; Joseph Michael Patrick Higgins, B.E., B.Sc., Dublin; Edward J. MacLaughlin, Sandycove, Co. Dublin; Wilfred Nelson, B.Sc., Omagh, Co. Tyrone; Thomas J. O'Donovan, A.R.C.Sc.I., Youghal, and Michael Joseph O'Sullivan, B.E., Cork, as associate members.

Mr. J. M. Taylor, student, was presented with the Kettle Premium amid the applause of the members.

PROBLEM OF THE SLUMS

FAMILIES WHO LIVE IN ONE ROOM

CITY ARCHITECT'S LECTURE

MR. HORACE T. O'ROURKE, F.,R.I.B.A., F.,R.I.A.I., City Architect, speaking on "Dublin's Civic Cancer" to the Old Dublin Society last night, said that there were 27,000 persons in Dublin living in single rooms at the rate of six or more to a room. There were, he said, 79,000 persons living where water and sanitary provisions were in the one back yard only, and, according to the last census, 45 per cent. of the population of the city, equal to about 14,000 families, was living in overcrowded conditions. An increase of twelve per cent. in the number of families living in one room and an increase of 300 in the number of insanitary houses had occurred since 1913.

"A traveller, recently writing in an English publication, states his opinion that of all the slums he has seen, the Dublin slums are the worst. I have myself officially inspected such areas in British cities, and I can corroborate this opinion. They are both bad and extensive. It has been computed that about 40 per cent. of the central area of Dublin is decayed and insanitary."

The fundamental cause of the slums was poverty, and, therefore, they were an economic problem. Unemployment created physical and social disease, which bred political unrest, so that economic conditions became unstable. The self-interest—at least, of the more fortunate citizens—should be at once aroused. Slum-dwellers were unable to stand alone in the social circle, and they tended to be content with their environment and to resent being moved. They feared change of any kind.

FROM HEALTHY CONDITIONS TO SLUMS

The slum problem in Dublin was mitigated to some extent by the fact that a very large proportion of middle-aged slum-dwellers were recruited from the healthy labouring classes of the provinces. So far they had not had to take the consequences of slums owing to the power of the Churches to restrain the minds of the people in them from the doctrines of Communism. A vast population in the town still remained willing to allow others to possess and enjoy property, but how long would that last? Large numbers of children born in the slums grew up with destructive habits and with vicious minds that respected no law or order. Vandalism was becoming prevalent in the city, and it was a deterrent to the Corporation in providing amenities intended for the enjoyment of all.

Town planning, Mr. O'Rourke said, was the only known method of preventing the growth of new slums, and there was no body which realised its responsibilities better than the Corporation of Dublin. Since assuming office in 1930, they had set themselves to a progressive policy, which was bearing fruit in large numbers of houses for the submerged classes.

LEGISLATION

In referring to the Government's town planning legislation, Mr. O'Rourke said that there had been some hesitation in the country in inaugurating the operation of the new powers, and the operation of them in Dublin involved the shouldering of an additional burden. He could not, however, see any alternative to the acceptance of that burden, which could be made to justify itself. Town planning could point the way to the proper expenditure of public money for all services, and it was doing so for other peoples, no richer, but more advanced than themselves. In conclusion, Mr. O'Rourke appealed to his audience to give all possible assistance in the matter of town planning to the Government and to the local authority.

Mr. T. Kelly presided.

PREPARING FOR CHRISTMAS

RADIATION COOKER DEMONSTRATIONS

The first of a series of lecture demonstrations in the use of the new radiation cooker was given in the Theatre of the Alliance and Dublin Gas Consumers' Co., D'Olier street, Dublin, yesterday, by Miss R. Tring. These lectures will be given twice daily for the next fortnight, and at the moment deal especially with the subject of Christmas cookery. Having seen Miss Tring at work, housewives with similar cooker accommodation will have little difficulty in following her instructions with the aid of recipes which are dealt with at each demonstration. Yesterday's demonstration was confined to the following recipes in preparation for Christmas:—

Mincemeat.—Ingredients:—½ lb. stoned raisins, 1 lb. currants, 1 lb. finely chopped suet, rind and juice of lemon and orange, 1 lb. candied peel, 2 lb. apples, 1½ lb. brown sugar, 1 oz. mixed peel, ½ grated nutmeg, ½ pint brandy. Pass raisins, peel, etc., through mincing machine twice, mix well and leave in covered jar. Stir each day for a week, then put into jars. Keep for a week or two.

Swiss Roll.—Ingredients:—3 eggs, 3 ozs. flour, 3 ozs. sugar, 1 teaspoonful baking powder. Separate yolks from whites. Beat the whites stiffly, add the yolks one at a time, beating well. Add the sugar, and beat until the mixture is thick and white. Fold in the sifted flour and baking powder lightly. Pour into a tin lined with greased paper and bake for 12 minutes.

Pressed Beef.—Ingredients:—6 to 8 lb. brisket of beef, 1 onion, 2 carrots or parsnips, 2 white turnips, 5 stalks of celery, glaze, butter, parsley, tomatoes, aspic jelly.

Tie loosely in muslin:—2 blades mace, ½ teaspoon dried herbs, 2 bay leaves, 1 teaspoon pepper corns, 5 or 6 cloves. Wash the meat in tepid water, put it down to cook in tepid water, with the flavourings tied in muslin. Bring gently to the boil, add the vegetables, and boil very gently until cooked. Time 25 minutes to the lb. and 25 minutes over. Lift out of the water and drain well, pack into a square or oblong tin, mixing the fat and lean nicely, and removing all bones. Remove all fat from ¼ pint of the liquid in which the meat has been cooked, and dissolve 4 to 5 sheets of gelatine in it, and pour slowly over the meat. Lay some white paper on top and cover with a piece of board to fit the top of the tin. Lay some weights on top of the board and leave until next day. Slip a knife round the sides, dip tin in hot water for a second or two. Turn out on to a dish and glaze and decorate.

FINED FOR SELLING CHEAP MILK

FROM OUR CORRESPONDENT.

ENNISKILLEN, Monday.

At Enniskillen Petty Sessions to-day fifteen retail milk vendors were prosecuted under the Milk Products Act for selling milk under the fixed price.

Mr. Maguire, for some of the defendants, said that it was because these people had some consideration for the poor that they were prosecuted. He was surprised at the Government passing such "socialistic legislation." It was the first Act of the kind attempted in any civilised country.

The defendants were fined 1s. and 5s. costs each.

OFFICE TRAINING.

Morning, Afternoon and Evening Classes at ROSSE COLLEGE, 65 Stephen's Green, Dublin. Since January, 1934, 142 Appointments were gained by lady pupils direct from the College —(Advt.)

CORK HOUSING INCIDENT

A COUNCILLOR FINED

ALLEGED USE OF INTIMIDATION

TO INFLUENCE CITY MANAGER

FROM OUR CORRESPONDENT.

CORK, Monday.

INCIDENTS involving Mr. Philip Monahan, Cork City Manager, and Mr. Walter Furlong, a member of the Cork Corporation, had a sequel at Cork District Court to-day, when Mr. Furlong was charged at the suit of the Attorney-General with having, on Saturday last, used violence or intimidation to Philip Monahan, with a view to compel him to abstain from doing, or to do, an act which he had a legal right to do; or, alternatively, that he beset the dwellinghouse where Philip Monahan resides, with a view to compel him to abstain from doing an act which he had a legal right to do.

Among the large attendance in the Court were members of the Corporation.

Mr. M. O'Connor (State Solicitor), prosecuting, said that about three weeks ago the defendant requested the City Manager to give a tenancy in one of the houses under the new Corporation housing scheme to a certain person named Heffernan, in respect of whose house at Cockpit lane the Justice had made a three-day order. The City Manager informed the defendant that he would give a house to this tenant in the immediate future.

The City Manager had been approached in the matter of the St. Paul's avenue houses, and he gave to those families fenancies in three houses in the Bandon road housing scheme. Apparently, Councillor Furlong heard of this, for he called on the City Manager in his office on Thursday last. He was very much excited, and accused the City Manager of having yielded to intimidation in giving the tenancies of those three houses. On account of the defendant's excitable condition, the City Manager refused to discuss the matter further with him.

ALLEGED THREAT

On Saturday afternoon last the City Manager was at his private residence on the Western road. Councillor Furlong knocked there and was admitted. Mr. Furlong repeated his earlier allegations, and stated that he would not leave the house until a promise had been given him by the City Manager of a tenancy in a new house in respect of the party in which he was interested. Eventually the defendant threatened to commit an assault—even a technical assault—for the purpose of giving publicity to the matter. He refused to leave the premises until the Guards should remove him. The City Manager was obliged to telephone for the Civic Guards, and Detective Sergeant Riordan visited the premises. Councillor Furlong admitted to him that he had refused to leave until the Guards should remove him.

Mr. Monahan gave evidence corroborating Mr. O'Connor's statement.

In cross-examination by Mr. Russell, he was asked if the defendant had used violence. He replied that he took it that refusing to leave a man's private premises was an offence. The defendant had suggested that he should commit either a technical or other assault.

Mr. Russell—He did not, in fact, assault you or threaten to assault you?

That is so, replied the witness. The witness also said that he did not think he gave any definite promise to Mr. Furlong other than one that he would provide Heffernan with a house as soon as possible.

DEFENDANT'S CASE

Mr. Furlong, giving evidence, said that Mr. Monahan had definitely promised a house for the man Heffernan, in whom he (defendant) was interested. Mr. Furlong went on to say that he had induced Heffernan to leave his house peaceably and refrain from making a demonstration. When the City Manager told him that there was no house for Heffernan, he felt that every member of the Corporation had been insulted.

When he visited Mr. Monahan's house he treated the City Manager and his wife with every courtesy, and said that he was there to claim the redemption of the promise given to the Lord Mayor and himself. There was no assault, but he refused to leave the house until the Guards were sent for, so that the matter could be ventilated in public.

The Justice held that there was intimidation within Section 7 of the Act of 1875, but he thought it was a case in which an undertaking would be acceptable both to the Garda authorities and to the Court.

Mr. Russell conferred with his client, who was seen to shake his head.

Mr. Russell said: I will have to leave it in Your Worship's hands as it stands.

The Justice fined the defendant 20s., and said that he would take his own bond of £5 to keep the peace for twelve months.

SMALL DWELLINGS ACT

PROPOSED LOAN OF £250,000

At the Dublin Corporation last night, Mr. P. Belton, T.D., moved that the Council undertake to raise £1,000,000 forthwith for the granting of loans to house-purchasers under the Small Dwellings Act.

Mr. Belton said that he could not understand why the Corporation had suspended the operation of these advances. Members had a notion that small dwellings loans were given to a privileged class. The slums would never be cleared except by the operation of the Small Dwellings Acts.

Mr. P. S. Doyle, T.D., seconded.

Alderman Hubbard Clark moved the rejection of the motion, and said that he was satisfied that every pound given to the scheme would be taken from the very poor. Three-quarters of a million pounds had been spent already on the housing of people who were not needy.

Mr. J. J. Byrne seconded.

Dr. Con Murphy moved as an amendment that the proposed loan be for £250,000, instead of £1,000,000.

Mr. Costello seconded.

Mr. Belton accepted the amendment, which was passed, Alderman H. Clark and Mr. D. Coyle dissenting.

M.P.'S HUNTING ACCIDENT

Whilst hunting with the Cottesmore Hounds from Holywell yesterday, Mr. Lawrence Kimball, M.P. for Loughborough (Leicestershire) took a heavy fall into some plough land, receiving concussion and a broken collarbone.

FUNERAL OF THE REV. P. TRACEY

Most Rev. Dr. Cohalan, Bishop of Cork, presided yesterday at the obsequies of the late Rev. Father Patrick Tracey, whose death occurred at his residence in Cork on Saturday. Born in 1855 in Cork City, failing health obliged Father Tracey to retire from the active ministry about thirty years ago. Requiem Mass was celebrated at the cathedral yesterday morning, and the funeral took place immediately afterwards.

PREMIER AND CO-PARTNER

LORD CRAIGAVON ON HIS ROLE

ULSTER NOT DOWN AND OUT

FROM OUR CORRESPONDENT.

BELFAST, Monday.

"I NEVER looked upon myself as Prime Minister in the true sense of the word, but as a co-partner with all the Ulster people in endeavouring to do the very best they could for themselves," Viscount Craigavon said at the annual dinner of the Incorporated Accountants', Belfast and District, Society, in the Grand Central Hotel here to-night.

He wished Ulster people to hold up their heads, to develop the resources of their country, one to lend a hand to another, and to carry on as true brothers in their anxiety that Ulster should be a prosperous spot, a happy one, and one they could all be proud of.

They were not a narrow-minded people, and he was sure that, while they enjoyed prosperity, they trusted sincerely it would spread to the mother country, to the Dominions and to Southern Ireland, because the greater the prosperity the more harmonious would be the relations between them all.

A YEAR OF GREAT ACTIVITY

Mr. Robert Bell, K.S.A.A., President of the Incorporated Accountants of Belfast and District, proposing "The City and Trade of Belfast," said that the past year had been one of exceptional activity in the building trade, this activity being promoted by both public and private enterprise. It had also witnessed a considerable revival in their shipbuilding activity, and they hoped that the recent launch of the warship under construction for the Admiralty was only an indication of further development in the shipbuilding industry, for which their city was famous. They were hopeful that the inauguration of an air port was looming nearer, and he wished the scheme every success.

TRANSPORT

Sir Ernest Herdman, D.L., Chairman of the Belfast Harbour Board, in responding, said that in Belfast they were all traders, and nearly all workers, and Belfast was no place for a man who was not prepared to work.

In 1849 the valuation of Belfast was only £190,000. To-day it was something like two million sterling, and what it would be next year he could leave to their imagination. (Laughter.)

The Right Hon. A. B. Babington, K.C., M.P., Attorney-General for Northern Ireland, proposed "The Society of Incorporated Accountants and Auditors."

Mr. Walter Holman, F.S.A.A., Vice-President of the Society, responding, referred to a previous visit which he had paid to Northern Ireland, and to a visit which he had paid to Stormont, which, he said, gave the impression of continuity and stability, which, to a sympathetic onlooker, were the outstanding features of the Government of Northern Ireland. The concentration of all the transport facilities in the country under one central authority seemed to him to indicate a Government that was alive to the needs of changing conditions, and was doing what it could to give to industry and commerce conditions which would enable them to function freely and efficiently, and it was upon such conditions that prosperity depended.

Mr. J. S. White, F.,S.A.A., vice-president of the Incorporated Accountants, Belfast and District, Society, proposed "Our Guests."

Mr. G. H. Hanna, K.C., M.P., Parliamentary Secretary to the Northern Ministry of Home Affairs, and Mr. J. Thompson, Inspector of Taxes, responded.

BLACKROCK AREA HOUSING

DISCUSSION AT DUN LAOGHAIRE COUNCIL

In moving a resolution requesting the Borough Manager to acquire immediately a suitable site in the Blackrock area for the erection of houses under the Housing of the Working Classes Act, 1932, Mr. P. Dixon at a meeting of Dun Laoghaire Borough Council last night stated that there were desperate housing cases in Blackrock.

There were instances in that district, he said, where as much as 10s. and 15s. a week was being pain for single rooms. Not one family had been taken out of the Crescent, a most unsightly place.

Mr. P. Fitzgerald, seconding the motion, said that the difficulty was the lack of suitable sites. It was most undesirable that families which were being rehoused should be removed to any great distance from their former homes.

Mr. W. Rollins said that the basements were one of the most serious obstacles to a solution of the housing problem in Dun Laoghaire. He suggested that all dwellings which were vacated as being unfit for human habitation should be sealed by the Corporation.

The matter was referred to the General Purposes Committee.

The frontage line of the Gas Company's new premises at Upper George's street, Dun Laoghaire, was mentioned in a report by the Borough Manager, Mr. P. J. Hernon, who stated that he had obtained the advice of the Town-Planning Adviser and Borough Surveyor regarding the proposal to have the Gas Company's premises brought into line with Messrs. Lee's corner, and the picture-house corner. As the leases of the houses on each side of this site would not expire for about 70 years, they considered that the proposal should not be rigidly adhered to, as it would leave an undesirable *cul-de-sac* at the point until the expiration of the period of the leases attaching to the adjoining houses. They recommended that the front should be put back three feet, and the Borough Manager agreed with these recommendations.

Speaking on the subject, Mr. W. Rollins complained of the congestion in George's street, and stated that the trams and buses of the Dublin United Tramways Company were responsible. He felt that the Council should pass a resolution, asking the authorities to prosecute the company for causing an obstruction of the street.

The report was adopted by 8 votes to 2, after an amendment, moved by Mr. Rollins, to refer it back, had been defeated.

CONVERSION OF £630

RATE COLLECTOR BOUND TO PEACE

FROM OUR CORRESPONDENT.

PORTLAOIGHISE, Monday.

At Portlaoighise Circuit Court to-day, James Fleming, rate collector, who had at the last sittings pleaded guilty to the fraudulent conversion of £630, the property of Laoighis County Council, was bound to the peace in personal recognisances of £100.

Mr. Rolleston, State Solicitor, said that the accused man had lodged with him the sum of £630, for which he had been indicted. It was only fair to say that the accused man came in voluntarily and gave information to the authorities and did not try to cloak anything.

Mr. P. J. O'Neill, Secretary, Laoighis County Council, said that there was a balance of £2,000 of the rates to be collected. Until the entire collection was completed, he could not say exactly how the matter stood.

Mr. F. F. Fitzgerald, for the prisoner, said that there were some cases of hardship who needed home assistance, and in the hope that he would get the money from the Board of Health he advanced the money out of the rate collection and got into a muddle.

Judge Gleeson said that, reading over the depositions in the case, he noticed that the accused man stressed very strongly, and his lordship had no reason to doubt what he said, that the moneys which were in his hands as a rate collector were used for the purpose of home assistance because the home assistance money was not forthcoming.

ON SALE, Price 3d.

TO-MORROW (Wednesday)
4th DECEMBER

THE
WEEKLY IRISH TIMES
CHRISTMAS DOUBLE NUMBER

With a host of crisp Christmassy Stories, Puzzles, Jokes, Sketches, Competitions for Cash Prizes and a

Coloured Calendar for 1936
GRATIS.

LAST NIGHT'S DANCES

DUBLIN UNIVERSITY SOCIETY

One of the most successful dances organised by the Dublin University Biological Society took place last night in the Metropole Ballroom, Dublin, when over six hundred guests were present. A feature of the dance was a most enjoyable cabaret.

Among the large gathering present were:—Mrs. McDonagh, wearing a charming white satin dress, studded with diamanté. Mrs. Gill chose a graceful black chiffon gown; Mrs. Weaver came in a white taffeta picture frock. Miss Gregg's distinctive dress was of midnight blue velvet. Mrs. Duncan was wearing a red ensemble; Mrs. Bigger was in a smart black faille dress; flame-coloured chiffon was worn by Mrs. O'Donel-Browne, and Miss Lowry was in plum-coloured satin.

A graceful black velvet dress was worn by Mrs. N. Falkiner. Mrs. T. G. Wilson came in black satin; Miss Annesley was wearing a pretty brown crêpe dress, studded with gold; black velvet and gold lamé was worn by Miss A. E. Storey. Miss Mansey was wearing blue, Mrs. Dobbin white satin, and Miss Hitchcock a mauve toilette. A pretty blue net dress was worn by Miss Stringer; Miss Boyle's dress was of sea-green satin, Miss McKay looked well in a scarlet dress, Miss Webb came in parchment moire, and Miss Myerscough in a white satin dress, trimmed with diamanté.

GENERAL ATTENDANCE

Also present:—The President, Dr. and Mrs. C. L. McDonagh, Miss A. E. Storey, Miss M. K. Annesley, Mr. and Mrs. Victor Williams, Mr. and Mrs. Maurice Dobbin, Miss C. A. Mounsey, Dr. R. Pratt, Dr. Pigott, Mr. J. Barry Clarke, Sir Robert and Lady Tate, Dr. and Mrs. T. O. Graham, Dr. and Mrs. Abrahamson, Professor and Mrs. Bigger, Dr. and Miss Micks, Dr. and Mrs. F. Gill, Mr. W. H. Carson, K.C.; Dr. and Mrs. A. A. McConnell, Mr. and Mrs. Alan Gordon, the Master of the Rotunda and Mrs. Davidson, Dr. and Mrs T. G. Wilson, Miss Steen, Dr. and Mrs. Michael, Dr. and Mrs. Furlong, Dr. Margaret Gregg, Dr. Marjorie Booth, Dr. and Mrs. Gibbon Fitzgibbon, Dr. and Mrs. Jackson, Miss E. Atock, Mr. Hampton Dougan, Miss N. Warren, Mr. R. T. Burkitt, Mr. D. G. Neill, Mr. G. D. Stevenson, Miss N. Stringer, Mr. R. Rylance, Mr. R. J. Grove White, Miss Svenner, Dr. J. Beckitt, Mr. G. E. Nevill, Miss H. Lurring, Mr. C. W. Grove White, Mr. J. Gore Grimes, Miss E. E. Hill, Mr. T. Roche, Miss Gore Grimes, Dr. N. Taylor, Dr. Leask, Mr. J. Drury, Miss S. Meredith, Mr. H. F. T. McFetridge, Miss C. Harvey, Mr. Peter Harvey, Dr. G. N. P. Moore, Dr. and Mrs. I. E. Werner, Dr. G. N. MacFarlane, Miss G. Dunbar, Mr. and Mrs. Duncan, Dr. and Mrs. H. B. Goulding, Mr. R. Gwynn, Dr. and Mrs. Lait.

Dr. J. R. Fleming, Dr. E. Solomons, Dr. Moran, Mr. John Frazer, F.,T.C.D.; Dr. O'Grady, Dr. G. W. Elliott, Dr. and Mrs. O'Donel Browne, Mr. Maurice Balmer, Miss D. McMahon, Mr. R. Wilson, Miss Wilson, Dr. D. M. Mitchell, Mr. B. Berney, Mr. H. M. Carson, Dr. D. P. Harris and Miss M. Treacy.

GREAT SOUTHERN RAILWAYS

The Aberdeen Hall of the Gresham Hotel, Dublin, was filled to capacity last night, when the inaugural staff dance was held under the auspices of the Great Southern Railways Co. The proceeds of the dance were in aid of the Railway Benevolent Institution (Irish Branch). A specially arranged programme included numbers of "spot" prizes.

The dance was under the patronage of Sir Walter Nugent, chairman of the company. Lady Nugent was wearing a graceful gown of black satin, with a coatee to match, and a black fox fur. Mrs. Coe's dress of black flamingo had a corsage of shell pink chiffon. A lovely gold coloured satin dress was worn by Miss MacMahon. Miss Morton came in a floral frock, with a black velvet coatee. A handsome beige satin dress was worn by Mrs. MacMahon, with a lace coatee. Black velvet was effectively worn by Mrs. Floyd. Mrs. J. M. Irwin wore a pretty blue and grey shaded floral chiffon ensemble. Mrs. McDonald was wearing a green toilette. Mrs. Bretland chose turquoise green satin, while Mrs. Nicholson also wore green. A pretty white crêpe dress was worn by Miss M. Brady. Miss D. MacCarthy was in a becoming gold tissue and brown crêpe ensemble. Miss V. Fegan favoured wine crepe. Miss M. O'Hara's white crepe dress was trimmed with scarlet shoulder flowers. Black and gold was effectively worn by Miss L. Fennell. Miss F. Reid was wearing a blue and gold ensemble. Miss L. Murphy came in black faille. Miss C. Ledwidge looked well in black floral taffeta. Miss N. Hand's dress was of white satin. Miss Ryan was wearing shell pink lace. Miss E. Bray chose a blue toilette, and Miss E. Kelly pink.

Also present:—The Right Hon. James MacMahon and Mrs. MacMahon, Miss Marjorie MacMahon, Mrs. Doolin, Mr. J. X. Murphy, Dr. Lombard Murphy, Mr. W. H. Morton, Mr. J. R. Morton, Miss Morton, Mr. A. Tennyson Lee, the Lord Mayor, Dr. Kiernan, J. J. McDonald, the Right Hon. H. G. Burgess, Mr. and Mrs. R. D. Griffith, Mr. and Mrs. A. W. Bretland, Mr. and Mrs. H. Stewart Coe, Mr. and Mrs. Archer, Mr. and Mrs. P. J. Floyd, Surgeon and Mrs. Barniville, Surgeon and Mrs. McArdle, Mr. and Mrs. J. M. Irwin, Mr. and Mrs. Dan McCarthy, Mr. and Mrs. F. S. Veltom, Mr. and Mrs. J. H. Nicholson, Mr. James Doyle, Mr. R. Stewart, Mr. Hartnell Smith, Mr. and Mrs. J. P. Meadows, Mr. A. V. Fraser and Miss Fraser, Mr. and Mrs. W. P. Robertson, Mr. and Mrs. C. J. Forsyth, Senator and Mrs. J. T. O'Farrell, W. Davin, T.D., and Mrs. Davin; Mr. C. D. Watters, Mr. J. H. White and Miss White.

Committee—F. J. Anderson (chairman),

(Continued in Next Column.)

THE ABBEY THEATRE

A RELIGIOUS PLAY

"A Saint in a Hurry," by Jose Maria Peman, translated by Hugh de Blacam.

Francis Xavier ..... F. J. McCormick
Ignatius de Loyola ..... Michael J. Dolan
Alvaro de Atayde ..... Barry Fitzgerald

When dealing with "A Saint in a Hurry" one is reminded naturally of "The Marriage of St. Francis," which was produced recently in Dublin. Both plays trace the development of a saintly character, and both trace it in so painstaking a manner that the general effect, undeniably, is a little dull. If, indeed, this drama of St. Francis Xavier had been in more of a hurry, if the author had been content to abandon some of the subtler points of character and to concentrate on the broad lines of his subject, he would have improved it greatly. The fault is not Mr. de Blacam's, whose translation is lively and free from mannerisms, but Senor Peman's, and the slowness of the action contrasts painfully with the vivid, energetic character which it is meant to present.

Certainly, there is fine dramatic material both in the life of St. Francis Xavier and in the early history of the Jesuit movement. It would be unjust, also, to say that a great deal of the man's character does not emerge in the course of the play. Francis is shown as a typical and very interesting product of the Renaissance spirit—a man eager for action and discovery, and impatient of limitations. He wishes to do everything at once, and, even when his first rashness has been checked by the sober influence of Ignatius de Loyola, his energy remains, almost struggling with the self-imposed bonds upon it. "Eternity will be very long," he says, characteristically, "but now we are in a hurry."

It is hard to see the wood for the trees, however. The impact of such a character on the sixteenth-century world—whether in Spain, Portugal, or among the unconverted natives of the East Indies—should have been worth watching. As it is, the character tends to become lost in details, and the action is delayed by monologues and discussions which illustrate various points, but whose general effect is only to distract attention from the main theme.

F. J. McCormick gives a sensitive and intelligent study of St. Francis, but the part seemed to call for more fire. The delicate, half-hesitant manner which he brought to it was very effective in some scenes, but unsatisfying in others. Michael J. Dolan was good as Ignatius de Loyola, and Barry Fitzgerald made the best of the rather unreal part of Alvaro de Atayde. Among the others, W. O'Gorman, Fred. Johnson, Eileen Crowe and John Stephenson were the most noticeable.

The settings were simple, but quite effective.

THE FREE STATE SENATE

TO-MORROW'S ORDER PAPER

The business for the Senate meeting to-morrow will include:—The Expiring Laws Bill, second stage; Cork Fever Hospital Bill, Committee stage; Slaughter of Animals Bill, Committee stage; Railways Bill, 1935, report stage; Nurses and Midwives Pensions Bill, report stage.

There are five amendments to the Slaughter of Animals Bill, one of which is a new section prohibiting the slaughter of animals in presence of young persons under the age of fifteen.

(Continued from Previous Column.)

F. Doherty (treasurer), L. Howard (assistant treasurer), T. E. Coghlan and L. P. Hayes (joint secretaries), E. C. Smith, M. C. O'Donoghue, R. Bennett, R. Rodgers, W. G. L. Moore, J. Houl

ALL BLACKS ARRIVE : INTERNATIONAL GOODWILL LUNCH

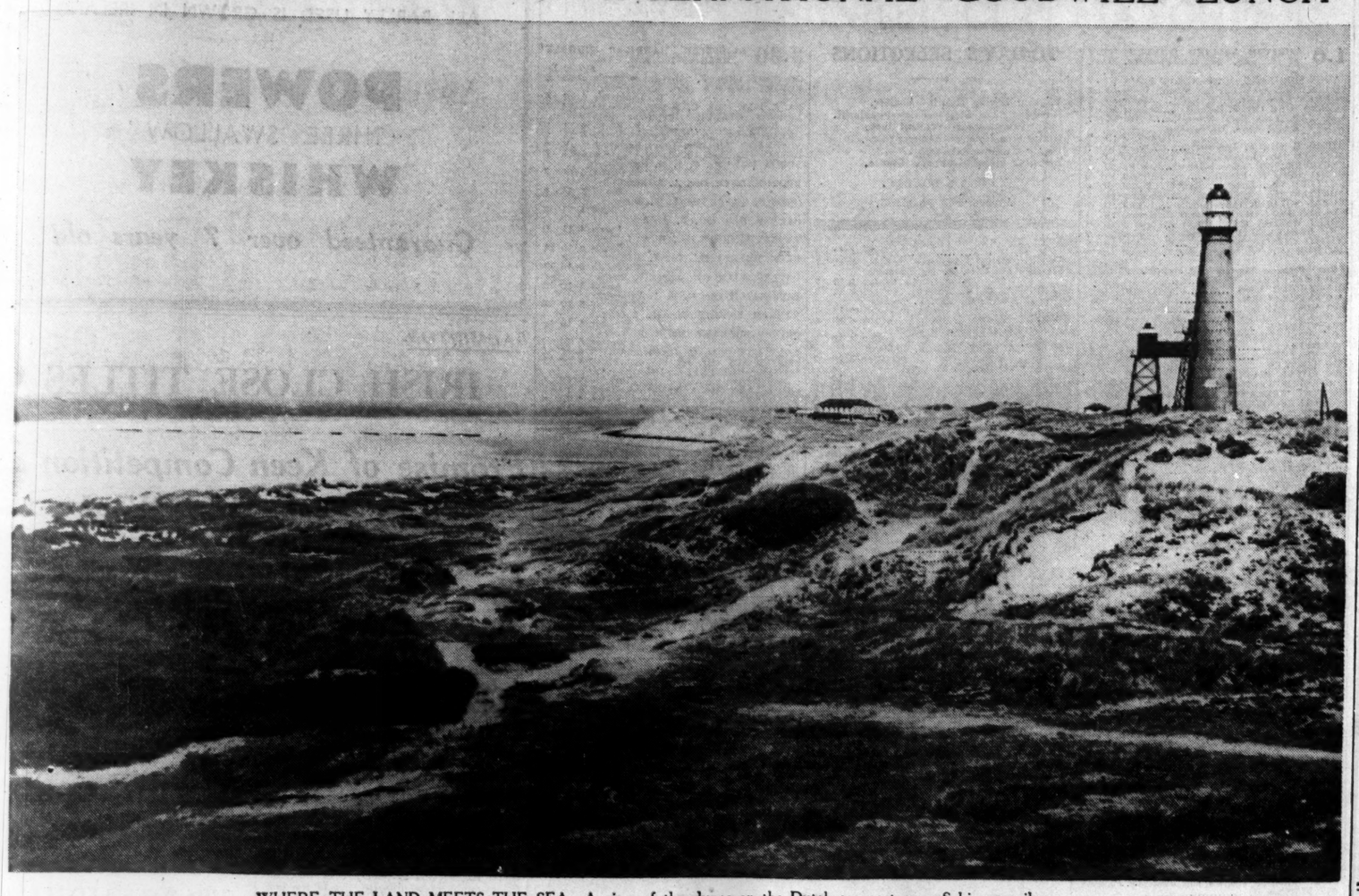

WHERE THE LAND MEETS THE SEA—A view of the dunes on the Dutch seacoast near Schiermonnikoog.

A TRAFFIC HOLD-UP caused by an accident to an Italian transport lorry, on one of the new transport roads which link Adowa with Makale. Below: Italian light tanks lined up outside Makale after the recent occupation.

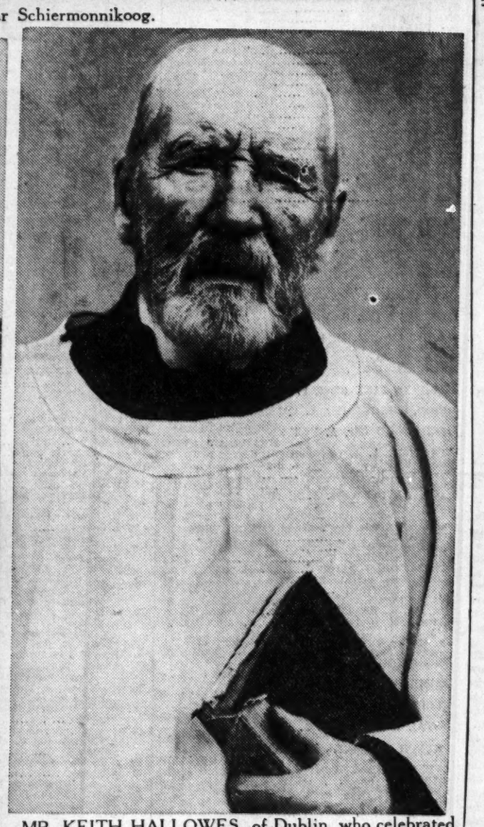

MR. KEITH HALLOWES, of Dublin, who celebrated his 91st birthday yesterday. He has the double distinction of being the oldest practising solicitor in the country, and the oldest member of any Irish church choir. Mr. Hallowes still sings in St. Bartholomew's Church choir, of which he has been a member for 55 years.

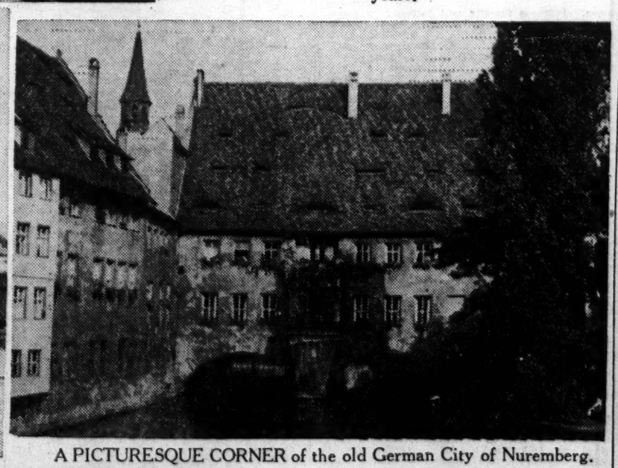

A PICTURESQUE CORNER of the old German City of Nuremberg.

MEMBERS of the New Zealand Rugby team, which will play Ireland on Saturday, entering a special 'bus on their arrival in Dublin from Belfast last night.

A GROUP taken at yesterday's Dublin Rotary Club's International Good-will luncheon at the Metropole. Included are: Monsieur Pierre Guerlet (French Minister), Herr Wilhelm von Kuhlmann (German Minister), Mr. Alvin Mansfield Owsley (United States Minister), Major Paul Ruzicka (Czechoslovak Consul-General), Monsieur Maurice Goor (Belgian Consul-General), Monsieur Wencelas T. Dobrzynski (Polish Consul-General), Mr. Noel Emslie (British Trade Commissioner), Mr. H. H. Balch (United States Consul-General), Major-General Hugo McNeill (Assistant Chief of Staff), Monsieur S. Durner Markiewicz, Mr. O. H. Jamison (President, Dublin Rotary Club), Mr. R. Keatinge, O.B.E., and Mr. Kevin J. Kenny.

G.E.C. TYPE B LAMPS

40 & 60 Watts 1/9 100 Watts 2/6
200 to 260 Volts

MADE IN THE SAME FACTORY AS THE FAMOUS OSRAM COILED COIL LAMPS, BY THE GENERAL ELECTRIC CO. LTD.

THE SHOWROOMS and DEMONSTRATION ROOMS at MAGNET HOUSE, TRINITY STREET, DUBLIN, are open to the public from 9 a.m. till 5.30 p.m., and expert advice is given on Radio Apparatus, Electric Appliances for the Home, Electric Cooking, Electric Heating, etc.

IN EVERY WALK OF LIFE

QUALITY

QUALITY

The Donegal Fisherman

He encounters more severe weather conditions than any of us are called on to face.

Yet boots and shoes need constant protection from even moderately bad weather if the leather is to retain its suppleness and strength. Protect yours with "Nugget" the brilliant polish.

SOLD EVERYWHERE IN TINS 3d. and 6d.

MADE BY THE NUGGET POLISH CO. OF IRELAND LTD., BLUEBELL, INCHICORE, Co. DUBLIN

THE OLD LIGHTHOUSE, WICKLOW

EXHIBITION OF PHOTOGRAPHS

Those who attend the An Oige dance at the Engineers' Hall on Thursday next will have an opportunity of seeing a collection of photographs of the Wicklow Hostel and its surroundings, presented to An Oige by the Photographic Society of Ireland. This society made the Wicklow Hostel the goal of their outing on two occasions last summer, when they went all around clicking their cameras at every feature of the headland, both animate and inanimate. Work parties of members of An Oige were operating in and around the hostel on both occasions, and a member of the Photographic Society says that it was largely through An Oige's example of the co-operative spirit that they themselves decided to pool their efforts in setting up their society's present headquarters in Dublin.

One of the photographs which will be on exhibition might have been called "Opportunity." It shows a member of An Oige painting the outside of the lantern at the top of the lighthouse in a gale. The wind has seized his forelock and sent it streaming out in front of him. Another picture, "night o'er the Hostel," will have a strong romantic appeal. It is a moonlight scene, the hostel buildings grouped in silhouette on the left, with the lighthouse tower rising up like an Eastern minaret. In the centre the moon peeping between white clouds makes a band of silver on the sea, and high on the right is the seventh of the Seven Gates which members of An Oige so conscientiously close behind them. So far as is known, the Photographic Society had taken their departure from the hostel precincts long before moonrise on the occasion of both of their visits, so that the production of this particular picture is one of the mysteries of the photographic art.

BRIDGE TOURNAMENT

A bridge tournament in aid of the Oblate Missionary Burse Fund will be held in the Aberdeen Hall of the Gresham Hotel, Dublin, to-morrow night, at 7.45 sharp. Non-bridge players wishing to support the tournament may book tables for other games, and all tables will be included in a draw for valuable prizes.

PEMBROKE SOCIAL SERVICE UNION

The Lord Mayor of Dublin will speak on the subject of "Unemployment" this afternoon at 5.15 in St. Bartholomew's Library, Clyde road. The other speakers will be Mr. R. G. Leonard, K.C., and Mr. Manning Robertson. The Rev. W. C. Simpson will preside

11,000 Hairdressers Endorse
THERE IS NO WAVE LIKE A
EUGENE WAVE

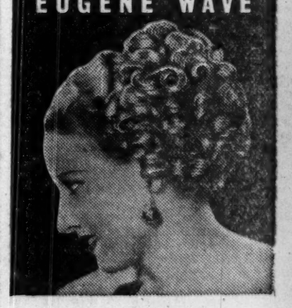

ELEVEN THOUSAND Hairdressers of Great Britain are Registered Eugène Wavers. Be guided by *their* experience. Entrust *your* hair to no other method than the *best*. Your nearest Registered Eugène Waver—recognisable by the Trade Mark Sign—will give you a *genuine* Eugène Wave, using the unique Eugène Sachets which alone can so gently mould the hair, by means of clean, harmless steam.

Do not be misled by Hairdressers offering a "wave by the Eugène System" etc. Unless they display the sign they are not Registered Eugène Wavers.
Send for FREE copy of "1935 Hairdressing Styles" by a famous International Hairdresser, giving a selection of the latest styles of Eugène Waving.

LOOK FOR THE SIGN OF THE Registered EUGÈNE WAVER

EUGÈNE LTD., HENDON, LONDON, N.W.9
DUBLIN DEPOT: 50 Henry St., Dublin.

The picture of Schiermonnikoog in this page is from the Collection O.T.I.O. the Hague.

NEWMARKET'S DEFEAT

Likely Winners at Leicester This Afternoon

FROM OUR TRAVELLING CORRESPONDENT.

LONDON, Monday Night.

A DULL two-day meeting at Leicester may be made interesting to-morrow if, as is likely, Avenger runs for the Quorn Steeplechase. Last season, after beginning brilliantly, he appeared to shed some of his form.

He made a sparkling first appearance at Birmingham in the last week in November. Then he beat Really True and Destiny Bay at Leicester in the race in which he runs to-morrow; but there came a fault a few weeks later when in the Derbyshire Handicap Steeplechase at Derby he could only finish third to Huic Holloa and Reynoldstown.

Incidentally, he was then trying to give 15lb. to Major Furlong's subsequent winner of the Grand National, so he may have been doing a better thing than he was given credit for at the time.

He has been given a long rest, and one hopes that this season he will fulfil his early promise before Mrs. Munday bought him from Colonel Foljambe.

Notable Entries

The Leicester Executive must have felt pleased with themselves when to-morrow's race attracted, as well as Avenger, Golden Miller, Kellsboro' Jack and Royal Ransom. AVENGER is the only one of these celebrities that is likely to take the field, and he should win.

Golden Miller we are likely to see later in the week, as he is still due to run for a National Hunt Flat Race at Sandown.

Among the interesting horses likely to run for the Sileby Handicap Steeplechase to-morrow are the top-weight, THERAS, and Prudent Jack. I give the former the preference—that is, presuming he keeps a straight course. When he does he is a good horse.

PATRIMONY is a recent winner, and should beat the big field that will oppose him in the Oadby Maiden Handicap Hurdle.

Not a Top-notcher

The only feature of the racing at Leicester to-day was the defeat of Lord Sefton's hurdler, Newmarket. Although he has won his previous races easily he has not been classed as anything like a top-notcher.

He was beaten to-day by a three-year-old not long come from France called Cliftontreschic, who was a winner in his own country before he arrived here. Newmarket made a bad blunder at the last flight, but he was under pressure then trying to keep with the other who had headed him in the straight.

It is probable that he would have been beaten in any case, but not by so much as the three lengths which separated them as they passed the Judge.

GALTEE MORE.

PRUDENT JACK'S TEST

Avenger Given a Confident Vote For Quorn 'Chase

THERAS has a good chance at Leicester to-day of winning the Sileby Steeplechase for the second year. It is a big advantage to him that such good entrants as Windermere Laddie and Dacoit are not to run. Theras has top-weight of 12st. 7lb., but he scored under the same weight last year.

I cannot say that I have a very high opinion of this horse. He would have had a much better record if he had not had at one time the bad habit of jumping extremely well most of the way round, only to refuse at one of the last fences. It is true that Harrison seems to have cured him of that, for he has run well enough in his latest races.

Yet, there is one horse about whom I have more confidence. This is Prudent Jack, who has fine stamina for the last part of a two mile steeplechase. I admit that he was very lucky to win his Nottingham race, for Mirmon would have been an easy winner had he gone on instead of dying away close home.

Nevertheless, Prudent Jack made up a lot of ground in the straight, and there would have been no doubt about his superiority in another quarter of a mile. That is just the type of horse needed for the stiff finishing climb at Leicester, and for that reason I prefer him to Theras.

I have seen nothing of Delaglace since the spring. He did only fairly well at that time, and may not be at his best yet. There is nothing encouraging about the form of Haronorah. Rallywood has been winning races this autumn, but only in moderate class. Here he will find much stronger opposition. I prefer to see him running before deciding that he is fully up to the class.

Baba won very easily when competing in hurdle races. I doubt whether he is as good over fences. The selection will be

PRUDENT JACK.

Theras, if at his best, will be a big danger.

I shall take

AVENGER

to make a double by success in the Quorn 'Chase for the second year. Last December he had 12st. 4lb., and won comfortably from Mr. Furlong's Really True by three lengths. This time he has only 11st. 10lb. The field will be small, and I feel sure many owners thought they could not beat Avenger at the weights.

The Oadby Hurdle will bring out a big field, mostly novices. Hoping that he can keep away from the bad jumpers in the running, I choose

PATRIMONY,

the only previous winner.

ABBOT'S GLANCE

is the form horse for the Leicester Hurdle. Protomartyr, if sent, is likely to get a place.

FROM THE HUNTING FIELDS

WARD UNION HOUNDS

On Saturday the Ward Hounds met at Rathgate in a downpour of rain, with a bitterly cold wind to add to the discomfort of the big number of enthusiasts who turned out. The enlargement took place on Mr. J. Mangan's land at Ballymadeen, and hounds crossed the river and ran a big circle towards Tobercregan before coming back to the starting point. They went across the river again to Bornststown, and, bearing to the right, ran up Supestown Hill to Tobercregan. With the weather conditions getting worse and worse they hunted slowly across the Windmill Hill, at the back of Garristown village, and down by Pluckamin to Newtown, where they were called off and the deer left master of the situation.

DUHALLOW HOUNDS

There was a large field present when hounds moved off from the meet at Mallow Railway Bridge. Finding immediately in the Workhouse gorse, a fox was viewed away at the far end. Going through Mr. J. O'Connor's farm, our pilot turned left-handed through Killograhan nearly to Dromdowney, and, skirting Mount North covert, went on into Ballyclough Park, where no more could be made of him. From Groine our line was over the road through Mr. Thomas O'Connor's land to Ballykit, where he turned and came back practically the same line into covert. Breaking again and going the same way this time, we crossed the Copstown road and ran through Lisles to ground a field from Mount North covert. Boherascrub held at least two brace of foxes, and the hunted one turned right-handed towards Grange, and was marked in a shore under Kilmaclenine Castle, from which he was bolted and killed.

A very severe frost prevented hounds from moving off until after one o'clock from the meet at Ballybeg Abbey on November 25. After several small circles from Knockbarry towards Ballybeg and back to covert, the fox was left. The Cobbs provided a good fox. Leaving at the lower end, he crossed the road, and, going by Ballymague and the old Cahirmee covert, went on by Clogheen and Kilbyrne into Doneraile Park, where hounds were stopped. This was a five-mile point. Wednesday, 27th November, was the worst scenting day so far this season. Burton Park was the first draw from the meet at Churchtown. From the wood our line was over the road towards Clashganniv, and after a few fields the quarry turned back into covert, but was pushed out on the other side and lost after about a mile near Walshestown House. From Ballinguile we had a small circle and to ground in the covert. Hounds never spoke in Roche's gorse, and were practically all out of covert when a fox was viewed away towards the Liscarroll road. Running by Egmont Lodge, he turned back into the gorse, went through it, and was lost a few fields further on towards Churchtown.

The meet on Thursday, 28th, was at Ballyglass Bridge. Gurrane again held a good fox, who went away over the road, and, wheeling to the right, ran through Puckanes, but was headed, and, coming back through the covert, led over a lovely line to Newcastle, then crossed the road, and ran on into Ballyvaloon. After a slight delay here he went through the glen, crossed the road at the bottom, and then by the right for about a mile. Turning sharp left-handed, he went into Garrycloyne, in the Muskeery country, and was marked to ground—a five-mile point.

SCARTEEN HUNT
(THE BLACK AND TANS)

Excellent sport was enjoyed last week. On Tuesday hounds met at Elton, and started by drawing Knocktoran blank. Going on to Kilfrush, hounds found in the strips, and ran well past the house, circling almost to Ballinaveen Bridge before bearing right-handed by Ballinvreena to the G.S. Railway as if for Scarteen; but he ran left-handed back over the railway past Ballyhoulihan cover. For ten minutes hounds were at fault until they re-found their fox at the side of the railway embankment. From here they settled down and ran well, with Knocklong on their right, to Clogher Hill, and killed in the open at Garrispillane after a good hunt of eighty minutes and a four-mile point.

An unenterprising fox in Balliscaddane was hunted for some time round these covers, and was several times nearly caught before getting to ground at Bryan's Bog.

Meeting at Caherconlish on Friday, November 29th, a fox, most unfortunately, got to ground in Knockeyon, which was disappointing after the amount of work done at this cover to improve the stopping. A fox in Mr. O'Grady's bog at Mountminnett was hunted for half a mile to ground in a rabbit hole. A second fox from the same bog gave us a great hunt of 1 hour 55 minutes. Starting off by circling the bog, he ran back past Mountminnett house on over the road, leaving Ballybrood on the right. Bearing left-handed, he ran by Rathjordan. Up till now the hunt had been fast, but they ran more slowly by Cloghaviller, cattle and cur dogs complicating matters, and hounds ultimately very slowly up to the hills of Herbertstown.

A very much depleted field were there to enjoy the hunt back again, hounds having worked up to their fox again, and ran him fast at times back to Mountminnett. This dead-beat fox was continually viewed, but saved his brush by getting to ground. The point was four miles and eleven as hounds ran.

HUNTING APPOINTMENTS

THE WARD UNION.

December.	Meet.	Hour
Wednesday, 4th	Ratterstown	1.30
Saturday, 7th	Kilrue	1.30

THE KILDARE.

To-day	Upperkevin	11.0
Thursday, 5th	Colbinstown Station	11.0
Saturday 7th	Enfield	11.0

THE MEATH.

To-day	Ballymacarney	11.0
Thursday, 5th	Whitewood	11.0
Friday, 6th	Kilmoon Cross-roads	11.0

FINGAL HARRIERS.—Change of Meet—These hounds meet at Roganstown Bridge on Friday next, 6th December, instead of at Ballymadun.

HUNTING.

For reports from the various packs, Lists of Appointments, Point-to-Point, and Hunt Ball Fixtures, read "THE IRISH FIELD." On Sale Every Saturday. Price 2d. Subscription terms:—Six months, 6/6 (post free). Head Office—11 D'Olier street, Dublin.—(Advt.)

SPORTING GOSSIP

B. Carter's Fall at Leicester

B. Carter was heavily thrown by the fall of his mount, Kirrimuir, in the Town Selling Handicap Hurdle Race at Leicester yesterday. He was removed to hospital suffering from concussion, but was not detained, and left for home during the afternoon.

Addition to Whitaker's String

Vanneau, a five-year-old 'chaser, by Galloper Light out of Valiera II., has been purchased by a patron of Captain Whitaker's stable. Vanneau has arrived from Caxton to be trained at Newmarket.

Three-year-old for Copenhagen

Hunter's Horn, a three-year-old, by Foxlaw out of Artemis, which was to have come up for disposal at Newmarket Sales to-morrow, has been purchased privately. She is to be sent to Copenhagen.

Eric Foster Rides Again

Eric Foster has his first mount for nineteen months in the Town Selling Hurdle Race at Leicester yesterday. Foster was badly injured in April, 1934, by the fall of Vain Prince in a steeplechase at Ludlow. For several days he was in a critical condition, and it was thought he would not be able to ride again. He had no luck with his ride to-day. His mount, Sonna, fell at the second hurdle, but fortunately Foster was not hurt.

OFFICIAL SCRATCHINGS

LEICESTER MEETING.

Leicester Handicap Hurdle—Third Degree.
Leicester December meeting engagements—Flower Fish, Littlethorpe, Announcer.
Leicester engagements—Blue Grass.

GATWICK MEETING.

Wickham Steeplechase—Rocket.
Pegasus Steeplechase—Norman Glory.
Novices' Steeplechase—Jack the Buck.
Moderate Hurdle—Kans, Royal Affaire, Sailor's Quest.
Croydon Hurdle—Adriatic.

NOTTINGHAM MEETING.

Trent Selling Hurdle—General McArthur, River Arrow.
Elvaston Steeplechase—Dusky Jack.
Roddington Steeplechase—Dusky Jack.

MISCELLANEOUS.

December Hurdle, Sandown Park—Cold Bird.
Pond Steeplechase, Sandown—Double Crossed.
Mill Hurdle, Windsor—Silver Grail.
All engagements in Sir John Buchanan Jardine's name—Cineraria, Bel Esprit and Rain Cloud.
All engagements under National Hunt Rules—Glentrigo and Brush and Comb.
All engagements—South Pole, Golden Rose II (dead).

LEICESTER PROGRAMME

TO-DAY'S SELECTIONS

Wigston Selling Hurdle—**Abetter.**
Birstall Selling Steeplechase—**Phaldarill.**
Sileby Steeplechase—**Prudent Jack.**
Quorn Steeplechase—**Avenger** (nap).
Oadby Hurdle—**Patrimony.**
Leicester Hurdle—**Abbot's Glance.**

TO-DAY'S DOUBLE.

Avenger and Phaldarill.

1.0—WIGSTON SELLING HURDLE RACE of 100 sovs. For three-year-olds. 1½ m.

	st. lb.
LANCE SERGEANT (Mr. J. Aitken) Aitken	10 7
CHALKWELL BAY (Mr. C. Booth) Webb	10 7
BORDER LASS (Mr. J. T. Burn)....Burn	10 7
SKERRYVORE (Mr. J. Cockton)....Cockton	10 7
MISS JAP (Lady Beryl Groves)....Cooke	10 7
SUNNY MARY (Mrs. Hardwicke)	10 7
MIBRETH (Mr. F. Lambert)....Hardwicke	10 7
ADIANTE (Mr. Langlands) G. Langlands	10 7
PERSEVERANCE (Mr. Lefebve)...Lefebve	10 7
OUIDA (Miss D. Paget) ....O. Anthony	10 7
FEATURE (Mr. James V. Rank) ...Evans	10 7
ABETTER (Mr. R. Renton)	10 7
ROYAL SOLDIER (Mr. Rimell) ....Sheden	10 7
GOLDEN DOLLAR (Mr. Sharp) ....Rimell	10 7
EDITH WESTON (Capt. Shaw) ....Harper	10 7
THE BREAKERS (Mrs. Tarsh) F. Bullock	10 7
HIJITO (Mrs. G. Whitelaw) ...W. Stubbs	10 7
ARTHUR (Miss E. Woodward)...J. Russell	10 7

Form.	Probable Starters and Jockeys.	Betting Forecast.
0	CHALKWELL BAY ..... —	100/6
214	BORDER LASS .....D. Beeforth	5/1
0	SKERRYVORE .....J. Ward	100/6
000	MISS JAP .....W. Parker	100/6
0	SUNNY MARY .....C. Mallon	100/6
000	MIBRETH .....D. Morgan	5/1
02	PERSEVERANCE .....H. Nicholson	8/1
00	OUIDA .....T. B. Leader	3 10 2
00	FEATURE .....J. Fawcus	100/6
110	ABETTER .....G. Wilson	7/2
220	ROYAL SOLDIER .....T. Rimell	6/1
0	EDITH WESTON .....T. F. Carey	10/1
	THE BREAKERS .....F. Maxwell	100/6
	LANCE SERGEANT ..... —	7/1

1.30—BIRSTALL SELLING HANDICAP STEEPLECHASE of 150 sovs. 2 m.

	Age. st. lb.
ARMETTA (Mr. S. Challis) W. Gurney	6 12 7
FIANNA II. (Mr. Joe Pidcock) ...Bissill a	12 7
BILL TEAL (Mr. G. Beeby) .....Beeby a	12 7
RENDER (Capt. J. B. Powell) .....Beeby a	12 7
FIREWORK (Miss D. Paget) O. Anthony a	12 4
WHITE BRIDGE (Capt. West) ...J. Hall a	12 3
BRISCOE (Mr. F. C. Furlong) F. Furlong a	12 2
DUEL (Mr. H. R. Turner) .....Dutton 5	12 2
PHALDARILL (Capt. W. R. West) J. Hall a	12 0
LENA GOWLA (Mr. J. H. M. Gordon) Winser a	11 10
SOMERCOTES (Mr. A. C. Boutall) C. Beechener a	11 8
SURTAX (Mr. R. Blake) .....A. Blake a	11 6
OXCLOSE (Mr. A. Hall Watt) Shedden a	11 6
UP JENKINS (Mr. L. T. Lillingston) Lillingston a	11 5
TREASURE ISLAND (Mr. E. B. Forwood) Forwood a	11 0
MANON (Mr. D. A. Jackson) ....Powell 5	11 0
TETRACAUN (Mr. F. W. Gilbert) D. Young a	11 0
FITAURARI (Mr. G. Beeby) .....Beeby a	11 0
YES OR NO (Mr. L. Tate) .....Tate a	10 13
MARCH BOY (Mrs. C. M. Bright) R. Clark a	10 13
ANGEL PAVEMENT (Mr. E. G. Paget) Paget a	10 12
MILLBROOK (Mrs. C. M. Bright) R. Clark a	10 10
THE TORCH (Mr. A. B. Mildmay) H. Whiteman a	10 10
MR. DEAN (Mr. P. Cohen) .....Powell 6	10 6
GLEN OF IMAAL (Mrs. Rutland) Chamberlain a	10 5
PETER MURRAY (Mr. C. P. H. Priday) Priday a	10 5
AIRBLOOM (Lt.-Col. G. Middleton) Willett a	10 4
BONDICARR (Mr. A. Hall Watt) Hall Watt a	10 3
ARTUS (Lady Warrender) .....H. Brown 6	10 0
SOPHOCLES (Mr. J. A. C. Lilley) D. Young a	10 0

Form.	Probable Starters and Jockeys.	Betting Forecast.
212	FIANNA II. ..... —	5/1
230	BRISCOE ..... —	8/1
002	PHALDARILL .....G. Wilson	9/4
140	SURTAX ..... —	
220	LENA GOWLA .....G. Wilson	8/1
304	SOMERCOTES .....Owner	100/7
401	UP JENKINS .....C. Beechener	10/1
004	TREASURE ISLAND.....T. F. Carey	10/1
043	TETRACAUN .....J. Ward	100/6
303	FITAURARI .....D. Quirke	100/7
324	YES OR NO .....W. Kidney	100/8
040	ANGEL PAVEMENT.....J. Walsh	7/1
100	MR. DEAN .....R. Pither	100/6
222	GLEN OF IMAAL ..... —	10/1
210	PETER MURRAY .....D. J. Jones	9/2
004	AIRBLOOM .....K. Piggott	100/6
130	BONDICARR ..... —	100/6
022	ARTUS .....G. Hamilton	100/6
	..... —	100/6

2.0—SILEBY HANDICAP STEEPLECHASE of 150 sovs. 2 m.

	Age st. lb.
THERAS (Mr. J. Metcalf) ...H. Harrison a	12 7
DELAGLACE (Mr. J. B. Snow) ...Beeby 6	12 4
WINDERMERE LADDIE (Mr. R. Bownass) .....Coulthwaite a	11 3
ALEXANDRINA (Mr. E. E. Large) I. Anthony 6	12 0
OVERLEAF (Mr. S. Wilkinson) G. Jackson a	11 9
DACOIT (Mrs. H. M. Hollins) W. Payne a	11 5
HARONORAH (Mr. G. Beeby) ...Beeby 6	11 3
RIGHTUN (Mr. F. T. Hincks) ...Private 5	11 2
PRINCE MADOC (Sir Ian Walker) Private a	11 2
PRUDENA JACK (Capt. P. W. Byass) Norris 6	10 10
REBEL SOLDIER (Mr. L. T. Lillingston) Lillingston a	10 10
BALLYWOOD (Mr. A. Hall Watt) Hall Watt 4	10 7
BABA (Mr. A. J. Crewdson) J. Harper a	10 6
IRISH KNIGHT II. (Mr. I. Reid) Ancil a	10 6
DUEL (Mr. H. R. Turner) .....Dutton 5	10 0
PRUDENTIAL (Mrs. G. Bullard) J. Hall 6	10 0
DARK RAVINE (Mrs. A. M. Moon) Forwood a	10 0

Form.	Probable Starters and Jockeys.	Betting Forecast.
410	THERAS ..... —	
324	IRISH KNIGHT II. .....J. Birney	7/2
004	HARONORAH .....J. Moloney	5/1
C12	PRUDENT JACK .....F. Maxwell	8/1
000	REBEL SOLDIER .....Owner	100/8
113	RALLYWOOD .....G. Hamilton	13/2
214	BABA .....A. Scratchley	8/1
204	IRISH KNIGHT II. .....C. Ancil	100/8

2.30—QUORN STEEPLECHASE of 100 sovs. 3 m. 50 yds. Age st. lb.

GOLDEN MILLER (Miss D. Paget) O. Anthony a	12 4
PRIMROSE KNIGHT (Capt. Fanshawe) Woodland a	12 0
KELLSBORO' JACK (Mrs. F. A. Clark) I. Anthony a	11 10
ROYAL RANSOM (Mr. J. H. Whitney) J. Anthony a	11 10
FRENCH MANDATE (Mr. J. H. Scott) Warden 6	11 10
AVENGER (Mrs. Mundy) ...D. Harrison 6	11 10
HAPPINESS (Sir D. Llewellyn) R. Bennett a	11 4
DREAMSHIP (Mr. J. Rank) .....Evans a	11 4
FRANKIE (Mr. T. W. Dowd) ...Dowse 6	11 3
KILTOI (Mr. J. Metcalf) ...H. Harrison 6	11 3
BRIG (Col. G. Foljambe) .....Owner 6	10 13
ROONEY (Mr. Cazalet) H. Whiteman 6	10 6
JURYMAN (Mr. J. Hinks) .....Private a	10 6
GRAINE D'EPINARD (Mr. A. Hyde) P. Gurney a	10 6
KILLADAR (Mr. C. Jackson) T. Morgan a	10 6
URIAH HEEP (Miss M. Lark) ...Private 5	10 6
FELNELL (Mr. H. Leigh) .....Private 5	10 6
MISTICUFFS (Capt. H. W. Lloyd) Powell 5	10 6
PRAMPUSHER (Mr. M. Molloy) Gilbert 6	10 6

Form.	Probable Starters and Jockeys.	Betting Forecast.
421	AVENGER ..... —	5/4
202	KILTOI ..... —	
000	JURYMAN .....J. Ward	3/1
0	GRAINE D'EPINARD .....G. Turner	8/1
000	KILLADAR ..... —	8/1
0	PRAMPUSHER ..... —	8/1

3.0—OADBY MAIDEN HURDLE RACE of 100 sovs. 2 m. Age st. lb.

PATRIMONY (Major Bardwell) Delaney a	12 0
PROTOMARTYR (Mrs. P. Dennis) P. Dennis 6	11 11
ROYAL TRUST (Major N. Furlong) W. Furong 5	11 11
BARRAGE (Mr. H. Garnett) ...Beeby 6	11 11
BENNIS LAD (Mr. J. Hallinan) ...Roberts a	11 11
GEORGIAN CLAY (Mr. Jack Harris) ...Lefebve 5	11 11
BIRTHDAY CHIMES (Mr. H. Hawkins) .....Private 5	11 11
CIRCUMVENT (Mr. R. C. Hobbs) R. Hobbs 5	11 11
MALMSEY BUTT (Mrs. H. M. Hollins) W. Payne a	11 11
APPLE MART (Mr. W. Jackman) Private 6	11 11
CONSTANT BROTHER (Mr. Kettlewell) Owner 6	11 11
TUXEDO (Sir A. McAlpine) ...Bartlropp 5	11 11
TOMLIN (Mr. J. Macnamara) ...Dutton 5	11 11
LOOK'S LIKELY (Lt.-Col. Middleton) Willett 5	11 11
HOLBETON POINT (Lord Mildmay) H. Whiteman 5	11 11
FANCIFUL (Mr. A. F. Moralee) Davidson a	11 11
ROSS PARK (Miss D. Paget)...Dale a	11 11
SOU' WESTER (Capt. T. C. Parkin) Reader 6	11 11
PHARAOH'S QUEEN (Mr. L. Partridge) Private 6	11 11
IRISH BRIAR (Mr. E. G. Pease) Pease 5	11 11
BAY SWAN (Mr. J. Price) .....Pease 5	11 11
TRANSIENT (Mr. J. V. Ranks)...Evans 6	11 11
DAK (Mr. J. V. Rank) .....Evans 6	11 11
MOON LIGHTER (Mr. Ratliffe) J. Hall 6	11 11
JACKSNIPE (Mr. V. H. Smith)...Beeby 5	11 11
TATTENHALL (Mr. C. R. Taylor) Lyall 5	11 11
BICKER (Mr. G. Thorlby) .....Russell 5	11 11
MOUNTAIN CHIEF (Mr. W. Waddington) Owner 5	11 11
TEME SAND (Mr. T. L. Walker) Rimell 5	11 11
STARTLER (Mr. W. Webster) Seymour 5	11 11
HIDDEN HERO (Mr. J. H. Whitney) J. Anthony a	11 11
DAMORY (Mr. S. Wilkinson) G. Jackson 5	11 11
EVENING STAR (Mrs. E. Greenall) Private 5	11 11
RYE GRASS (Capt. S. A. Watt) T. Watt 5	11 11
JACK RAVEN (Mr. F. A. Clark) I. Anthony 4	11 7
BISLEY (Miss J. Clayton).....McVittie 4	11 7
PAPER CAP (Col. G. Foljambe) Owner 4	11 7
SLIPPERY SAM (Mr. J. F. Franklin) C. Beechener 4	11 7
KING'S SCHOLAR (Mr. C. Freake) Freake 4	11 7
REFBRA (Mr. E. Hunt) .....Freake 4	11 7
PINNEGAR (Capt. A. James) C. Birch 4	11 7
BOURAVAT (Miss M. L. Lark)...Private 4	11 7
JASPER GUY (Mr. E. Millwater) F. Gurney 4	11 7
KING CARADOS (Mr. E. Millwater) F. Gurney 4	11 7
WESTERN FRONT (Mr. R. E. More) Roberts 4	11 7
CIVIL WAR (Mr. R. O'Brien) Private 4	11 7
LATEEVE (Lord Penrhyn).....Norris 4	11 7

TO-DAY'S DOUBLE.

Avenger and Phaldarill.

3.30—LEICESTER HANDICAP HURDLE RACE of 100 sovs. 2 m. Age st. lb

GO EASY (Miss V. Ellis).....P. Thrale a	12 7
BRIGHT ARMOUR (Mrs. Livingstone) G. Langlands 6	12 4
BACK ISLE (Mrs. C. Jones)....Roberts a	12 3
ABBOT'S GLANCE (Brig.-Gen. John Rotton) .....F. Brown 4	11 8
GREAT DANE (Mr. W. Murray)..Norris 5	11 5
ALVARADO (Sir John Grey)..Barthropp a	11 5
DESLYS (Mr. S. G. R. Barratt)....Lyde 6	11 3
APRON BOY (Mr. C. A. M. Freake) Freake 5	11 3
PROTOMARTYR (Mr. A. S. Boxall) Boxall 5	11 2
OREGON GRAPE (Mr. F. W. Romney) Birch 6	11 2
CARTER BAR (Mr. F. A. Brown) F. Brown 4	11 0
TWELFTH NIGHT (Mr. H. S. Lester) V. Hobbs a	10 11
BLEU DE ROI II. (Mr. J. Hylton) W. Smyth 5	10 11
LOVERS WALK (Mr. James V. Rank) Evans 5	10 10
TSAREVITCH (Mr. G. R. A. Vallance) F. Gurney 5	10 10
BANNER KNIGHT (Mr. W. Webster) Seymour 6	10 10
PRINCE BRABANT (Mr. H. R. Turner) Dutton 6	10 9
LADY GAY (Mrs. C. Jones).....Gilbert a	10 8
SECOND ACT (Mr. Joe Pidcock) Bissill a	10 8
MADAM BUTTERFLY (Miss E. M. Bullock) .....Private 5	10 6
SNOWFLAKE (Mr. A. Marsh)....A. Marsh 6	10 5
WINWINKS (Mr. T. F. Hooley).Cockton 5	10 4
ARDGLASS (Mr. R. J. Norbury).Cockton a	10 4
AFRICORN (Capt. Gerald B. Portman) C. Clark a	10 3
FORT ARGOS (Wing-Comdr. W. R Read) .....Read 5	10 0
DEFIANT (Mr. F. Easten).....C. Pratt a	10 0
OSSORY (Miss J. E. King).....Newby 4	10 0
GLAZERT (Mr. C. Birch) .....Birch a	10 0
MORE CASH (Mrs. H. M. Hollins) W. Payne 5	10 0
OBESITY (Mr. F. W. Gilbert)..D. Young 5	10 0
REX STARS (Mr. L. V. Daniels) Kilpatrick 4	10 0

Form.	Probable Starters and Jockeys.	Betting Forecast.
142	ARBOT'S GLANCE .....D. L. Jones	9/4
000	GREAT DANE ..... —	100/6
200	DESLYS .....G. Archibald	10/1
032	PROTOMARTYR ..... —	8/1
121	OREGON GRAPE .....J. Loftus	5/1
040	TSAREVITCH .....J. Fawcus	10/1
000	BANNER KNIGHT .....F. Gurney	100/6
002	SECOND ACT .....D. Doyle	100/6
030	MADAM BUTTERFLY .....D. Doyle	100/6
004	SNOWFLAKE .....E. Gayton	7/1
004	FORT ARGOS .....Owner	7/2
220	DEFIANT .....W. Healey	100/6
00	GLAZERT ..... —	100/6
400	REX STARS ..... —	100/6

BLOODSTOCK SALES

MANY FOREIGN BUYERS

Total of 7,088 Guineas On First Day at Newmarket

ALTHOUGH at present, owing to the financial situation, most French breeders are sellers rather than buyers, there were plenty of foreign purchasers at Newmarket yesterday when Messrs. Tattersall began their annual December Sales at Park Paddocks.

M. Szuch, a buyer for Poland, made the most important purchase. At 910 guineas he secured Gainslaw, a six-year-old horse, who won the Ascot Gold Vase in 1933. Gainslaw has been difficult to train on hard ground. He closely resembles his grandsire, Gainsborough, a Triple Crown winner during the war years, and should make a good stallion.

Prices generally were small throughout the day. Only once or twice each hour was there a sale of more than 200 guineas, and sixty-nine lots disposed of realised 7,088 guineas. At the corresponding sale last year a total of 15,355 guineas was obtained. It is expected that better prices will be obtained later in the week. Details:—

Property of Mrs. Violet Atkinson. Gns.

B. f. foal by Truculent—Empty Glass (Major Agnew) 20

Property of Mr. T. Hilder.

Camargo, 10 yrs., br. m. by Hurry On—Venetia (covered by Haste Away) (Major Rowley) 120

Property of Mr. John Hart.

Beret, 8 yrs., b. m. by Limosin—The Green Hat (covered by Olderfleet) (Mr. L. W. S. Long) 45

Property of a Gentleman.

Sunset Star, 8 yrs., b. or br. m. by Son-in-Law—Star of Eve (covered by Limelight) (Mr. E. Martindale) 110

Gr. c. foal by Stefan the Great—Sunset Star (British Bloodstock Agency) .....

Property of a Gentleman.

Br. c. foal by Soldennis—Vincienda (Anglo-Irish Agency) .....

Property of a Gentleman.

Last Shot, 14 yrs., b. m. by Polymelus—Venetia (covered by Haste Away) (Major Rowley) .....

From the Hamilton Stud.

Melina, 9 yrs., b. m. by Hurry On—Surety (covered by Sandwich) (Mr. Becker) .....

Ch. f. by Pharos—Ballymacad (Mr. J. Aitken) .....

Torways, 11 yrs., bl. m. by Torloisk—Waygoose (covered by St. George) (Mr. A. Canham) .....

Br. c. foal by St. George—Torways (Mr. J. Aitken) .....

To Dissolve a Partnership.

My Mistake, 9 yrs., b. m. by The O'Donoghue or Truant—White Lodge (covered by Figaro) (Mr. L. Scott) .....

To Dissolve a Partnership.

B. yig. f. by Legatee—My Mistake (Major G. Alderson) .....

Property of Mrs. K. G. Anderson.

Soranette, 8 yrs., b. m. by Soranus—Maiden's Mirror (covered by Horus) (Mr. E. Martindale) .....

B. f. foal by Pick of the Circus—Soranette (Major Lewis) .....

Pastel, 4 yrs., b. m. by Gainsborough—Margarethal (covered by Salamis) (Mr. D. Crossman) .....

B. f. foal by Schiavoni—Pastel (Mr. R. C. Dawson) .....

Property of Mr. W. H. Savill.

Cold Comfort, 12 yrs., ch. m. by White Eagle—Elm Tray (covered by Figaro) Mr. J. Aitken) .....

From Windsor Forest Stud.

Step Aside, 9 yrs., b. m. by Blandford—High Moor (covered by Slipper) (Anglo-Irish Agency) .....

B. c. foal by Slipper—Step Aside (British Bloodstock Agency) .....

Beautiful Queen, 8 yrs., br. m. by Cyrano—Lucky Alice (covered by Slipper) (Mr. L. W. S. Long) .....

B. c. foal by Slipper—Beautiful Queen (Mr. F. Tuthill) .....

Ch. f. foal by Stingo—Athena (Mr. J. J. Parkinson) .....

B. f. foal by Royal Dancer—Tuscar Rock (Mr. S. J. Parr) .....

Property of Mr. R. Leetha.)

Fair May, 5 yrs., br. m. by Forerunner—Nun's Vow (covered by Gallopher Light) (Mr. F. F. Flannery) .....

Court Circle, 15 yrs., b. m., by Flying Orb—Queenie (covered by Slipper) (Mr. A. Canham) .....

Mint Stem, 10 yrs., b. m., by Polynotus—Wild Mint (covered by Slipper) (Mr. A. Canham) .....

(Property of Major L. B. Holliday.)

Ch. c. foal by Silverstead—Delicacy (Mr. J. Aitken) .....

Br. f. foal by Embargo—Tissiphone (Mr. J. J. Parkinson) .....

B. c. foal by Baytown—Shingled (Mr. F. Poulton) .....

Property of Mr. J. J. Edwards.)

Orissa, 11 yrs., br. m., by Juggernaut—Georgia (covered by Salmon Trout) (Mr. Clarence Hailey) .....

(Property of Mr. A. Byford.)

Shady Grove, 11 yrs., br. m., by Silvera—St. Catrine (Mr. Cash) .....

(Property of Miss Simpson Shaw.)

Gr. f., 2 yrs., by Mr. Jaggers—Martonia (Mr. T. E. Leader) .....

(Property of Messrs. Harding.)

Rayon de Soleil, 12 yrs., ch. m., by Teddy—Sun Ray (covered by Bold Archer) (Mr. G. E. Cloke) .....

Br. f. foal by Vatout—Rayon de Soleil (Mr. G. E. Cloke) .....

To Dissolve a Partnership.

Ch. c. foal by Sunny Trace—Princess Galahad (Mr. R. W. Flannery) .....

Claws, 5 yrs., br. m., by Black Gauntlet—La Tigra (covered by Doctor Dolittle) (Mr. J. D. O'Connell) .....

(Property of Mr. P. Thrale.)

Oselle, 6 yrs., b. m., by Salmon Trout—Amorelle (covered by Tommy Atkins (Mr. W. A. Read) .....

(Property of Mr. T. B. Ellis.)

Amoretto, 4 yrs., b. g., by Solario—Love Oil (Mr. Ferdinando) .....

(Property of Sir Albert Stern.)

Dictator, 4 yrs., b. c., by Stefan the Great—My Dame (Mr. H. C. Walton) .....

(Property of Executors of the late Mr. James Binney.)

Gr. c., 2 yrs., by Duncan Gray—Mock Modesty (Mr. J. T.

COURSING

STRONG HARES AT NAAS

Splendid Day's Sport on North Kildare Club's Preserves

BY OUR COURSING CORRESPONDENT.

FOUR beats provided the thirty-one courses required by the North Kildare Club to finish almost on the stroke of 5 o'clock at Naas yesterday; but only in one stake was there a definite result. We got to the end of the dog puppy qualifier, but More Meddlesome had to be drawn from the last round of the Bitch Puppy Stake, and the other three stakes were divided. Thirteen strong hares were sent out from the opening field of Ballinstown Lodge, and from that on the card went with a swing.

The ground maintained a good average standard of uniformity, and there were few kinks indeed, the hares were much too good for the major portion of the dogs, and the puppies in particular had a severe dressing.

On the first run down of the Dog Puppy Stake, Black Church Schoolboy seemed to be getting the fastest; but although he got off lightly in the initial course he was beaten by Garrawn Schawver, over whom Clane Cure raised the line in the deciding course, after being let by less than a length. The winner and Draft Deed had a very interesting course in the first round. Clane Cure came slowly from the slip, and was beaten to the hare by Deed when they went from view for a long time there was precious little in it, Deed battling it out stoutly.

The quality of the Dunshaughlin qualifier, More Meddlesome, was questioned when she came to the bitch puppies, but it was decided by the Stewards that she could run. She raised two flags in a manner that left no doubt regarding her chance of winning out, and it may have been her crashing through the wire fence with Coolest Imp that led to her being drawn from the deciding course with Meadow Lady, who was declared the winner. Another promising puppy is Coolest Imp, whose first time out it was.

Kennel Boy, after a heavy first course in the Naas Stakes, cut his second short with a good kill, after leading Prince Leo, and then divided with Sweet Rebecca, true runner and good killer.

QUALIFYING STAKE (8 dog puppies)—Hills of Arklow beat Big Account (11.); Clane Cure beat Draft Deed (2l.); Garrawn Schawver (3l.) beat Lahern Loafer; Blackchurch Schoolboy (3l.) beat Er's Poll.

Second Round—Clane Cure (3l.) beat Hills of Arklow; Garrawn Schawver (Just up) beat Blackchurch Schoolboy.

Deciding Course—Mr. J. Ennis's bd. Clane Cure (Hidden Cure—Judy Again) beat Mr. P. Fitzpatrick's w. f. Garrawn Schawver (Lonely Road—Former Fashion) (11.).

QUALIFYING STAKES (8 bitch puppies)—Meadow Lady a bye. Finetos absent; Killenure Girl (14l.) beat Minnitot; Coolest Imp (1l.) beat Banker Wave; More Meddlesome (4l.) beat Dazzling Lady.

Second Round—Meadow Lady (3l.) beat Killenure Girl; More Meddlesome (2l.) beat Coolest Imp.

Mr. F. Dowling's w. f. Meadow Lady (Meadow Fescue—Landscape Lady) was declared the winner. Miss A. E. Malone's f. More Meddlesome (Egyptian Banker—Meddlesome Maid) being drawn, injured.

NAAS STAKE (8 all-ages)—Kennel Boy beat Innismurray Lass (both unsighted); Prince Leo (1l.) beat Oad King; Sweet Rebecca (4l.) beat Silver Arab; Cheerful Lawyer (2l.) beat Hurling Wave.

Second Round—Kennel Boy (2l.) beat Prince Leo; Sweet Rebecca (2l.) beat Cheerful Lawyer.

Mr. M. Morrin's bk. d. Kennel Boy (Ragsack—Punchestown Lass) and Mr. T. Sheehan's r. f. b. Sweet Rebecca (Editor's Book—Sweet Cymbeline) divided.

LIFFEY STAKE (8 two- course all-ages)—Naas Guard beat Russelstown Bid; Civil beat Out for Duck; Miss Question beat Earl's Bunty; Keredern beat Grangebeg Gem.

Second Round—Civil beat Naas Guard; Miss Question beat Keredern.

Miss H. Cogan's bd. b. Civil (Haimirah—Dejaurely) and Mr. B. Murray's f. b. Miss Question (Bennachie—Bit of Ireland) divided.

OSBERSTOWN STAKES (8 one-course all-ages)—Idle Banter beat Cheerful Custard; Famous G beat Chinkie's Pet; Silent Mutton beat Outdoor Girl; Clane Heiress beat Laughing Lass.

Second Round—Famous G beat Idle Banter. Clane Heiress beat Silent Mutton.

Mr. J. Doyle's bk. b. Famous G. (Ryland Rue—Lady What) and Mr. John Ennis's bk. b. Clane Heiress (Ormac—Judy Again) divided.

CO. ARMAGH—TO-MORROW

PALACE FARM STAKES AND CUP (16 puppies)—Mr. J. Burns's Border Bluff v. Mr. G. Beck's Black Race; Mr. G. T. Waters's Lucky Bar v. Mr. J. Caughey's Flaming Flower; Mr. S. Warrington's Wyann's Joker v. Mr. H. Clements' Celebrant; Mr. D. Uprichard's Urbanity v. Mr. A. Gordon's Lone Man's Sons; Mr. H. Clements' Cremin Blue Mr. R. Johnstone's Market Street Tee; Mr. T. Grant's Border v. Mr. J. McFarlane's Crafty Bloke; Mrs. P. Crilly's Common Lock v. Mr. J. Burns's Border Banker; Mr. J. McGreevey's Mullaford v. Mr. J. Gordon's Lone Biddy.

BALLYARDS STAKES (6 all-ages)—Mr. T. Maguire's The Dentist v. Mr. H. Mussen's Moneyrea Gambler; Mrs. J. E. McFarlane's Moorland Brother v. Mr. T. Seoney's Sure Custom; Miss M. Creighton's Call Money v. Mr. J. Burns's Bus Cutlet.

BALLYHERRIBAN STAKES (16 two-course all-ages)—Dr. Campbell's Claremont Hero v. Mr. A. Gordon's Lone Editor; Mr. H. Mussen's Mourne Ind v. Mr. J. McCaffrey's Manly Convent; Mr. H. Clements' Clare Boy v. Mr. J. Caughey's Flaming Flinter; Mr. G. Simms's Steve Bobbins v. Mr. G. Wood's Red Race; Mr. D. Barbour's Moorland Banker v. Mr. F. Hanlon's Sunny Sailor; Mr. A. McGaffin's Mary Guide v. Mr. R. Corry's Boss Bantie; Mr. H. Corr's Heather Crest v. Mr. F. Hannan's Brincote Lass; Mr. B. Cahill's Decide Beauty v. Mr. G. Gray's Fleetfoot Fawn.

OAK PARKS STAKES (16 one-course all-ages)—Mr. A. Maguire's Marquis of Clandeboye v. Mr. J. Coulter's Guileless Bride; Mr. H. Kenning's Sniff the Scut v. Mr. D. Barbour's Moorland Badger; Mr. F. Rooney's Captain Sam v. Mr. Donnelly's Killykel; Dr. Campbell's Claremont Book v. Mr. H. Boyle's White Hero; Mr. T. Dickson's Drumdee Bouncer v. Mr. E. McCaffrey's Cornamore; Mr. D. McWhirter's Cordrummond Lass v. Mr. Madden's Modest Mirth; Mr. H. Mussen's Maiden's Bonny v. Mr. J. Magill's Egyptian Molly; Mr. M. Cullen's Maureen's Chance v. Mr. A. Devlin's Lady Fawn.

TULLYARD STAKES (6 no-course all-ages)—Mr. W. Murray's Relief Echo v. Mr. J. Carnell's Cranoge Boy; Mr. D. Duggan's Laurel Glen v. Mr. A. McCorragher's Seven Towns; Mr. D. A. Corrigan's Damachie Queen v. Mr. J. Cromie's Rude Lynd.

CORK—TO-MORROW

Judge—Mr. D. J. O'Callaghan. Slipper—W. Casey.

LEEMOUNT STAKE (16 puppies)—Mr. Sweetnam's Juffie Again v. Mr. Nagle's Mangerton Prince; Miss Shipsey's Munster Vale v. Mr. O'Connell's Still Humming; Mr. Rea's Rib Iron v. Mr. Heskin's Minstrel Rover; Mr. Curtin's Ballycommane Battler v. Mr. Heelan's Boy of the Lee; Mr. O'Sullivan's Lively Ranger v. Mr. Byrne's Branco; Mr. Wycherley's Bawnree Lass v. Mr. T. Crudge's With Fire; Mr. Smith's Signet Sign v. Mr. Young's Grange Queen; Mr. Gorman's Lady Golfer v. Mr. Hegarty's Lisgriffin Rose.

CARRIGROHANE STAKE (16 all-ages)—Mr. O'Hara's Harvey v. Mr. Harty's Highland Wizard; Mr. Dempsey's Captain Gale v. Mr. Dennehy's Good Trump; Mr. Kelleher's Bonawalla Warrior v. Mr. Spillane's Morning Signal; Mr. O'Mahony's Hombre v. Mr. Mullane's Old Summer Time; Miss O'Sullivan's Elaine of Scarletstown v. Mr. Ryan's Red Tip; Mr. Byrne's Blazing Bit v. Mr. Bourke's Panama Queenie; Mr. Ryan's Golden Pest v. Mr. Walsh's Crafty Alice; Mr. O'Leary's Fergus Glass v. Mr. Collins's Diamond Cluster.

BALLINCOLLIG STAKE (8 all-ages)—Mr. Mackey's Never Say Die v. Mr. Ambrose's Shourbridge Rover; Mr. O'Mahony's Priory Glen v. Mr. Egan's Sandals; Mrs. Crowley's Tower Sparks v. Mr. Gorman's Swagger Coat; Mr. Sullivan's Old Scroll v. Dr. Murphy's The Fenian Bride.

INNISCARRA STAKE (16 two-course all-ages)—Mr. O'Connell's Silver Rattler v. Mr. Condon's Rocky Wrestler; Mr. Sheehan's Brittas Well v. Mr. Ryan's Captain's Double; Mr. Cashman's Pistol Paddy v. Mr. O'Nolan's Open Nap; Mr. Hill's Drill Quin v. Mr. Coakley's Rebate; Mr. Hayes's Wing Guard v. Dr. Murphy's The Fenian Spirit; Mr. Roberts's Fill Again v. Mr. O'Sullivan's Reckless Sally; Mr. O'Mahony's Sure v. Mr. Cotter's Lady Punter; Mr. Finn's Greenfield Flier v. Mr. Land's Armore Pet.

BALLIMORA STAKE (16 one-course all ages)—Mr. O'Connell's An Leighetheior v. Mr. T. Ducey's Loch Bloder; Mr. O'Connell's The Peeper v. Mr. Kelleher's Creamery Leader; Messrs. O'Sullivan and Dundon's Nip On v. Mr. Cotter's Bryan O'Linn; Mrs. Curran's Fianna Hero v. Mr. T. Crowley's Faithful Friend; Mrs. Bradfield's Ballygroman Boy v. Mr. White's Fully Fashioned; Mr. Lynch's Blue Cedar v. Miss Collins's Bundy's Boy; Mr. O'Brien's Any Road v. Mr. Ryan's Book; Mr. Barry's The Auld Lady v. Mr. Fitzgibbon's Ethel H.

First trace in slips at 11.30.

TULSK—TO-MORROW

Judge—Mr. Eugene Kelly. Slipper—D. O'Toole.

RATHCROGHAN STAKES (16 puppies)—Mr. K. Williams's Ballysodare Boy v. Mr. A. Deane's Connaught Magpie; Mr. C. J. Meehan's Morning Sun v. Mr. E. D. Ryan's Gaelic Bawn; Miss R. Mannion's Market Ledger v. Mr. M. Geoghegan's Mystic; Mr. J. J. Morrisroe's Obstruction v. Mr. P. Brogan's Hearty Prince; Mr. T. Stenson's Dr. Talbot v. Mr. P. Mulligan's Foreign Mail; Miss P. Dunda's Lugga Granin v. Mr. T. Kelly's Ruttere Boy; Mr. J. Connell's Carrol Chief v. Mr. P. McCaffery's Easter Tide; Mr. J. Heffernan's Jolly Hope v. Messrs. Hayden and Lacky's Game Heart.

FLANAGAN CUP STAKES (12 all ages)—Mr. T. R. McGoldrick's Lug Magnat v. Mr. M. J. Ryan's Geston Rover; Mr. P. J. Cline's Kilglass Hero v. Mr. J. F. Flanagan's Connaught Ram's Brother; Mr. A. Lang's Ballydoogan v. Mr. G. Woodland's Rockfellow; Mr. O. Gavigan's Kilgefin Hero v. Mr. T. McGoldrick's Again Arirasna; Mr. F. Smith's Round the V. v. Dr. O'Hart's Hazel Bloss; Mr J. T. McManus's Crazy Nights v. Mr. M. O'Connor's Ballymote Fairy.

KILLINA STAKES (16 two-course all ages)—Mr. M. J. O'Beirne's Hopeful Night v. Mr. P. Brennan's Big Bargain; Dr. O'Hart's Hazel Hydro v. Mr. P. Deevey's Aide-de-Camp; Mr. A. Lang's Nice Bank v. Mr. E. McDermott's Victory First; Mr. G. Kelly's Smutty Larry v. Mr. J. Curran's Black Bat; Mr. T. Finan's Coober Hill v. Mr. L. McGlynn's Mountain Pass; Mr. J. Tracy's Hasty Tune v. Mrs. S. O'Brien's Tuathal Teachmar; Mr. J. O'Connell's Chaladin v. Mr. T. Kelly's Tight Knot; Mr. T. J. McGoldrick's Tibulla v. Mr. P. T. Flyn's Fine Pal.

TULSK STAKES (16 one-course all ages)—Mrs. Colgan's Alert Comrade v. Mr. M. F. Kilcoyne's Oughamside; Messrs. Bolton and Carroll's The Doo v. Mr. T. Brennan's Corrigan Lapwing; Mr. E. Smith's Sunny Lake Fashion v. Mr. M. McGlynn's Mountain River; Mr. P. J. Conlon's Western Flyer v. Mr. W. H. Little's Mischief Girl; Messrs. Kelly and Farrell's Stonepark v. Mr. E. Cline's South Roscommon; Mr. M. Leonard's Better Be Sure v. Mr. P. O'Grady's Golden Stella; Mr. G. Woodland's Rock Flower v. Mr. J. O'Neill's Rawn Street Girl; Mr. T. J. Conry's Scotch Flyer v. Mr. W. O'Flynn's Cloonahea Lass.

WORKING MEMBERS' STAKES (4 no-course all ages)—Mr. J. Burke's Laughtausk Rogue v. Mr. E. Smith's Corporal Tim; Mr. D. Conry's Patient Enough v. Messrs. Flanagan and Mannion's Flying Raven.

COURSING—For topical Coursing Notes, written by an authority, and reports of meetings, read "THE IRISH FIELD." On sale every Saturday. —(Advt.)

LIXNAW—TO-MORROW AND THURSDAY

Judge—Mr. P. J. Trant. Slipper—J. J. Mulvihill.

TRIAL STAKE (32 dog puppies)—Mr. J. O'Sullivan's Jarl v. Mr. P. O'Connor's Clattering Cutlet; Mrs. T. Silke's Brilliant Prospect v. Mr. S. Champ's Silver Cake; Mr. D. O'Sullivan's Monument's Silence v. Mr. P. Latchford's Qui Si Sano; Mr. D. Slattery's Squaresh v. Mr. L. O'Connell's Gallant Chaucer; Mr. T. Sheehan's That's Something v. Mr. W. J. O'Connell's Causeway After Midnight; Mr. D. J. Hartnett's Harvest Spro v. Mr. M. Murphy's Mermaid's Song; Mr. P. Pierce's Pirate Fashion v. Mr. J. Buckley's Mahon's Cutlet; Mr. M. Byrne's Back It Down v. Mr. D. Tracey's Take the Gun; Mr. S. O'Connor's Glenview Cutlet v. Dr. Trant's Traiee Townsman; Mr. M. Gilbert's Small Dan v. Mr. J. H. Daly's Tyrone Point; Mr. J. J. Healy's Hallow Long v. Mr. W. Dowling's Dermot's Favourite; Mr. J. J. Flaherty's White Sandeman v. Mr. J. J. Clute's Charley's Bank; Mr. Tobin's Liston Here v. Mr. T. Barty's Fildon Height; Miss McElligott's Peter Wild v. Mr. J. O'Sullivan's Little Pudding Basin; Mr. P. Walsh's Noble Tipp v. Mr. J. O'Connor's Mallwell; Mr. J. O'Connor's Mallmira v. Mr. W. McCarthy's Faradeem Eagle.

LIXNAW CUP (22 all ages)—Miss Leahy's Lixnaw Sandals v. Mr. R. Kissane's Useless Man; Mr. J. Barrett's Jolly Banker v. Mr. J. Egan's Satcher; Mr. J. O'Connor's Station View v. Mr. S. Gleeson's Kilcaskin Rattler; Miss B. Barrett's Bad Feeder v. Mr. J. O'Brien's Boy of Mine; Mr. J. O'Neill's Sporting Captain v. Mr. M. Stack's Patrick's Pup; Mr. W. J. Nolan's Rosario v. Mr. P. H. Latchford's Castlemorris Pirate; Mr. J. J. Doyle's Tiernahanan v. Mr. J. Heffernan's Going Cutlet; Mr. M. Hannon's Grumbleaway v. Mr. J. Barrett's Brown Brush; Miss McCarthy's Monte Carlo v. Mr. T. O'Connell's Choice Gin; Mr. M. Finerty's Fanciful Bead v. Mr. T. Costelloe's Cu Greinne; Mrs. J. Savage's Irish of Dee v. Mr. T. D. O'Sullivan's Sweet Agnes.

TRIAL STAKE (16 bitch puppies)—Mr. M. McCarthy's My Gloria v. Mr. J. J. Hartnett's Dual Success; Mrs. Brosnan's Bit of Mint v. Mr. M. Greavy's Gipsy Maid; Miss M. A. Boyle's Bonnie Doon v. Mr. S. Champ's Seed Cake; Mr. C. Devane's Sandy Flirt v. Mr. M. Sheehy's Silver Trip; Mr. M. Harris's Highland Swan v. Mr. R. Sheehy's Cu Eighin; Mrs. L. Owens's Watchers' Hill v. Mr. H. J. Rockett's Right Railer; Mr. P. Murphy's My Cheery v. Mr. J. C. Shannerhassett's Benefactor; Mrs. Hayes's White Broom v. Mr. H. J. McElligott's Mossgrumble.

SMART FASHION CUP (32 two-course all ages)—Mr. J. T. Flaherty's Hawthorn Flower v. Mr. T. Stack's Tannavalla Pup; Mr. M. O'Connor's Glanderies Hammer v. Mr. R. Woulfe's Broken Bead; Mr. D. Rahilly's Seattle Pirate v. Mr. J. J. Stack's Dainty Wearing; Mr. D. O'Donnell's On the Strand v. Mr. J. Lynch's Tough Fare; Mr. J. O'Shea's Double News v. Mr. E. Lyons's Lynchin; Mr. J. Ferris's Ganger's Girl v. Mr. J. Fitzgerald's Jolly Fox; Mr. M. J. Milner's Mantira v. Mr. J. Cantillon's Causeway Rattler; Mr. J. Connell's Cuis Gaire v. Mr. J. Fuller's Roving Inler; Mr. J. O'Connor's Ayle Boy v. Mr. R. McElligott's Mac's Defence; Mr. J. Costello's Pale and Thin v. Mr. J. J. Chute's Clubman's Pal; Mr. W. O'Sullivan's Sumidor v. Mr. G. Walsh's Shure Bailey; Mrs. A. Ryan's Kickapoo Lass v. Mr. C. Delaney's Vixe's Pet; Mr. P. Maher's The Mrs. v. Mr. M. Weir's Wood Wasp; Mr. M. O'Brien's Conne Maiden v. Mr. J. O'Connor's Arda na Lee.

BALLYHORAN STAKE (32 one-course all ages)—Mr. P. O'Keeffe's Killester Pirate v. Mr. M. Sweeney's Steal Mutton; Mr. T. Roche's Budeen v. Mr. J. Graney's Sunny Strand; Mr. P. Walsh's Carrying Death v. Mr. E. Stack's Sporting Spring; Mrs. A. Daly's Dame Court v. Mr. P. Knightley's Stay To-night; Mr. M. Cronin's Can't Do It v. Mr. J. Barry's Red Sandals; Mr. J. Tier's Fairfield Glory v. Mr. W. J. O'Connell's Cock Tail Reefer; Mr. W. O'Leary's Leading Label v. Mr. R. McElligott's Moving Pop; Mr. T. Costelloe's Carrying Death v. Mr. T. O'Connor's Rahoona Boy; Mr. T. O'Carroll's Anti-Cyclone v. Mr. J. Lynch's Limby Hall; Mr. T. Flaherty's Terrible Flirt v. Mr. O'Hara's Harvest Reaper; Mrs. O'Connell's Derry Vin v. Mr. J. O'Leary's Gates of Glory; Mr. J. Walsh's Balo v. Mr. T. Thornton's Top of Broadway; Mr. T. Conway's Diamond Cutlet v. Mr. M. Carmody's Rotten Sod; Mr. J. O'Connor's Rathgawn v. Mr. T. P. Maher's Merry Madoc; Miss K. Curran's Currant Top v. Miss O'Brien's Silver Blend; Miss B. Walsh's Fashion Rose v. Mr. J. Callaghan's Carbolic Acid.

Order of running:—First draw—Twice through both Trial Stakes and, if possible, through Open Stakes, and once through the card. First brace in slips at 11 o'clock.

BOXING

TRINITY TEAM WINS AT DERRY

COMBINED SIDE BEATEN BY 9-6

Dublin University met a combined team of the 2nd Leicestershire Regiment and Royal Ulster Constabulary in Londonderry Guildhall last night before a large crowd. Trinity won nine of the fifteen contests. Constable Marshall (Londonderry), Ulster junior heavyweight champion; Constable Meehan (Londonderry), and Constable W. J. Nelson (Londonderry), Ulster cruiser-weight champion, provided three of the victories for the losers. Details:—

Fly—J. I. Stafford (D.U.) beat Private Franks.

Bantam—B. A. Doyle (D.U.) beat Private Cowley; W. B. Smith (D.U.) beat Private Stubley.

Feather—R. S. Easton (D.U.) beat Lance-Corporal Cheetham.

Light—J. McCloughery (D.U.) beat Lance-Corporal Close; J. H. Mitchell (D.U.) beat Lance-Corporal Watkins; H. F. Stewart (D.U.) lost to Lance-Corporal Willoughby.

Welter—G. N. Craigie (D.U.) beat Lance-Corporal Gibbons; D. O. Hicks (D.U.) lost to Private Spence; J. D. Dennehy (D.U.) lost to Lance-Corporal Simms.

Middle—G. C. Reitz (D.U.) lost to Constable Meehan; E. W. Hackett (D.U.) beat Private Simms.

Cruiser—J. A. Heaton (D.U.) beat Lance-Corporal Ware; M. F. Graham (D.U.) lost to Constable Nelson.

Heavy—G. B. Jackson (D.U.) lost to Constable Marshall.

FARR BEATS WENSTOB

Tommy Farr, the Welsh cruiser-weight champion, gained one of the most meritorious successes of his career when he outpointed Eddie Wenstob, the Canadian, over ten rounds at the Blackfriars Ring, London, last night. There was little science in the contest, but the heavy blows exchanged throughout made the fight interesting.

Farr's two-handed attack to the body and his straighter left hand gained him many points. For the first four rounds he was the superior against a man who relied mainly on swinging blows. Afterwards he kept his rival away with a straight left and punished him upon occasions with lefts and rights to the body.

RUGBY FOOTBALL

THE ALL BLACKS' VISIT

SCOTTISH REFEREE FOR SATURDAY'S MATCH

Mr. M. A. Allan, of the Scottish Rugby Union, will referee the match between Ireland and New Zealand at Lansdowne road next Saturday. The All-Blacks, who will train in the College Park during the week, have not yet selected their team, but they hope to field the same back division that opposed Scotland, namely, Gilbert; Mitchell, Oliver, Hart; Caughey, Griffiths, Sadler. The doubtful one is Griffiths, who is suffering from a leg injury. After the experience at Belfast, it is likely that the forwards will undergo some changes with a view to putting more weight in the scrimmage. The match will start at 2.15.

THE CAMBRIDGE XV.

The Cambridge team to oppose Oxford at Twickenham on Tuesday, December 10, will be:—

Full-back—G. W. Parker (Crypt, Gloucester and Selwyn).

Three-quarters—J. R. Rawlence (Wellington and Pembroke), J. R. Stewart (Fettes and Pembroke), W. Wooller (Rydal and Christ's), K. C. Fyfe (capt.) (Oundle and Caius).

Half-backs—C. W. Jones (Llandovery and Clare), J. D. Low (Dover and Jesus).

Forwards—C. D. Laborde (Harrow and St. Catharine's), J. R. C. Lord (Oundle and Christ's), H. P. Dinwiddy (Radley and Pembroke), J. S. Young (Dulwich and St. Catharine's), K. G. Irving (Glenalmond and Jesus), W. B. Young (City of London and St. Catharine's), W. M. Inglis (Rugby and Clare), F. W. Cooks (Haileybury and St. Catharine's).

Wooller, Fyfe and Jones are Internationals, and Parker, Wooller, Fyfe, Jones, Laborde, Lord and Dinwiddy are old Blues.

TO-DAY'S FIXTURE

Belvedere College (S.C.T.) v. Clongowes Wood College (S.C.T.), Jones's road, 2.15.

ASSOCIATION FOOTBALL

CHANGE IN ENGLISH TEAM

MATTHEWS FOR BIRKETT AT OUTSIDE-RIGHT

Ralph Birkett, the Middlesbrough outside-right, who pulled a muscle while playing against Manchester City on Saturday, will be unable to play for England against Germany at Tottenham to-morrow. His place will be taken by Stanley Matthews, the Stoke City right winger, who has been showing splendid form lately.

In the absence of Birkett, Matthews was the obvious choice for the position. Joining Stoke City at the age of 16, he first appeared in League football in 1931-32, and last season played for England against Wales and Italy. Possessing a nice turn of speed, Matthews is a good shot.

There existed a doubt about Camsell, the Middlesbrough centre-forward, but an official of the club stated yesterday that he is quite fit.

ALL AMATEURS

The German players are all amateurs, and an official of the German Association revealed that the team would receive no benefit even if they won. It is doubtful whether so much as a memento will be given to them. All they get are their expenses, and these are the same—win or lose. There is no such incentive for them to go all-out for victory as there was in the case of the Italians, who were said to have been promised nearly £100 each if they beat England.

Three reserves—a goalkeeper, a back or half-back, and an inside forward—came with the team to London. The men will do their training at White Hart lane, Tottenham, and not on Arsenal's ground, which was offered to them by Mr. George Allison.

The match will be watched by the Dutch team, who will play the Free State at Dalymount Park on Sunday next, and who will be on their way to Dublin. They leave Amsterdam to-day.

The German team is:—Hans Jacob (Jahn-Regensburg); Siegmund Haringer (Wacker-Munich), Reinhold Muenzenberg (Alfmania-Aachen); Paul Janes (Fortuna-Duesseldorf), Ludwig Goldbrunner (Bayern-Munich), Rudolf Gramlich (Eintracht Club, Frankfort); Ernst Lehner (Schwab-en-Augsburg), Fritz Szepan (Schalke 0.4), Karl Hohmann (Benrath), Joseph Rasselnberg (Benrath), Joseph Fath (Wormatia-Worms).

1,600 SUPPORTERS LEAVE FOR LONDON

BERLIN, Monday.

Enthusiastic scenes were witnessed as 1,600 high-spirited Germans, forming a section of the 10,000 who will shout encouragement to the German team when they meet England on Wednesday, sailed to-day in the 30,000-ton liner Columbus. As the ship left Bremerhaven at 6 o'clock there were cries of "Hinein" (shoot) from people on the quayside who were unable to make the trip. These were answered by loud cheering from the lucky ones on board.

This was the largest contingent of German spectators travelling to London, and it seemed to contain sporting enthusiasts from every corner of Germany. The flag of the German Football Association fluttered at the mast of the ship, and the whole of the main dining-room was decorated in similar colours.

IRISH CENTRE-FORWARD FOR MANCHESTER CITY

Manchester City yesterday signed McLeod, a centre-forward from Larne, at a fee stated to be £1,500. McLeod, who is 5ft. 10in. in height and weighs 12st. 10lb., joined Larne from Heart of Midlothian at the beginning of the present season, and has scored 23 goals in Irish League games. Last Saturday he scored all Larne's four goals against Coleraine.

AUSTRIAN TEAMS LOSE IN ENGLAND

The two leading club teams in Austria—Vienna F.C. and Austria F.C.—were defeated in England yesterday by Blackburn Rovers and West Ham United, respectively, the score in each case being 2 goals to 1. Against Blackburn Riegler opened the scoring for Vienna, but Pryde equalised before the interval, and Hamill shot the winning goal a few minutes from the end. West Ham were much too good for Austria, but it was midway through the second half when Andritz put through his own goal, and Barrett scored the second. Stroh got Austria's goal.

RE-ARRANGED F.S. LEAGUE FIXTURES

The following fixtures have been re-arranged by the Emergency Committee of the Free State League, consequent on the visit of the Holland team to Dalymount Park on Sunday next:—

December 7—St. James's Gate v. Drumcondra.

December 8—Bray Unknowns v. Reds United.

December 8—Dundalk v. Cork.

December 8—Waterford v. Sligo Rovers.

December 9 or 10—Bohemians v. Brideville.

December 11—Shamrock Rovers v. Dolphin, at Shelbourne Park

Esther Maskell (59), a cook, committed from Hastings, charged with making a false statement when sworn as a witness in certain judicial proceedings, was found not guilty at Lewes Assizes yesterday, and was discharged.

A two years old girl was burned to death in a fire at "The Chase," a country house at Hoylake, Cheshire, yesterday, and her father was hurt in attempting to rescue her. The baby was Elizabeth Ryan, the daughter of the caretaker-gardener to Capt. R. Graham Toler.

WOMEN'S HOCKEY

SENIOR CUP MATCHES

Holders in Fine Form : Heavy Scoring By Old College

SATURDAY was rather a disastrous day day from the hockey point of view. Throughout the afternoon a driving wind, accompanied by heavy rain, made conditions almost impossible for players. Strangely enough, out of a programme of seven Senior Cup matches, five were played, altdhough one, the Newcomes and Maids II. match, was abandoned at half-time, Maids giving their opponents the match

The Cup-holders, Maids of the Mountain, scored a good win over Sheilmartin, who were without one of their best players, Miss S. Guinan. The play was never very good, as, apart from the heavy rain, the pitch at Clontarf was in a very bad way. Maids were very well held for the first half, and turned over with only a two goals lead. After the interval, however, they had a great deal more of the game and, but for bad shooting, should have won by considerably more than 5-nil.

A SOUND DEFENCE

The Maids' defence was always sound, and Miss Byrne (goal) was not seriously tested. The forwards, apart from their faulty shooting, did well considering the conditions. Miss Deasy, in the Sheilmartin goal, gave a very fine display, and Miss O'Byrne was good at back. Miss Guinan was badly missed in the half-line, while Miss Quigley got in some fine runs on the left wing, but was never supported by her inner.

Old College fairly ran through Optimists for the first half of their match, and though the latter played up very well after the interval their rally came too late, and College won by 7-2. The weakness in the Optimists' team lay with the half line, who were never able to hold the College forwards. The backs were both good, Miss Sowman playing an excellent game. Miss Brindley was the pick of the forwards, the remainder of the line showing no tendency to combine at all.

Old College, who were fielding two subs., were a perfect example of what good team work can do. There was no individual brilliance, but everyone combined splendidly, and, after all, these are the tactics that win matches, not spurts of individualism.

Optimists 2nd are following up the precedent they created last year in going much further than their first XI. in the Senior Cup. On Saturday last they proved much too good for Dublin University, and won by 4 goals to 2. The forwards all played well, but the best player on the team was Miss C. Smith at centre-half. She is one of the best workers in her position in Leinster, and it is a puzzle to me that she is allowed to remain on the 2nd XI. She would have been a definite asset to the first team in the match against Old College.

Trinity seem to have struck a bad patch this season, and on Saturday they were very weak. Of course, this happens from time to time with university teams and probably next year will see a return to their form of recent seasons.

MUCKROSS WIN EASILY

Muckross were all in good form against Bray, and scored an easy win by 6-1. The forwards worked very well together, despite the fact that they had a sub. at inside-right. Misses White and Lennon were the best of the line. The halves were practically unbeatable, while Miss Byrne was again excellent at full-back. The Bray forwards were good, but got very little support from their half-back line, and the backs had an off-day.

The Newcomes and Maids 2nd match had been abandoned the previous Saturday when Newcomes were leading 2-0, but at the second attempt they had gained an interval lead of 5-0, when Maids decided that conditions were too bad, and gave them the match.

The Pembroke Wanderers-Monkstown and Glenageary-Old Wesley matches were postponed.

SCHOOLS' RESULTS

Senior League (1st Division)—St. Molbhi's 2, Wesley College 0.

Senior League (2nd Division)—French School (Bray) 2, Rutland H.S. 1; Glengara 1st "B" 0, French School (Bray) 0.

Junior League (1st Division)—Dominican (Dun Laoghaire) 2, Loreto (Stephen's Green), 0; Dominican (Dun Laoghaire) 5, Nightingale Hall 0; Loreto (Stephen's Green) 4, Hall (Monkstown) 0.

Junior League (2nd Division)—Glengara 2nd "B" 3, St. Mary's (Haddington road) 1.

CRICKET

FINE TOTAL BY M.C.C.

TOURING TEAM OUTPLAY QUEENSLAND

BRISBANE, Monday.

By taking their Saturday score of 436 for 6 to 558 all out here to-day the M.C.C. made the highest total ever registered against Queensland by an M.C.C. team. As Queensland were out for 205 in their first innings the tourists had gained a winning lead of 353.

Scores:—

Queensland—First Innings—205 (Bensted, 64; Langridge, 4 for 55).

M.C.C.—First Innings.

Barber c Tallon b Christy	91
D. Smith st Tallon b Allen	109
N. S. Mitchell-Innes b Allen	4
Hardstaff c Wyeth b O'Connor	3
E. R. T. Holmes st Tallon b Allen	80
J. H. Human st Tallon b Allen	118
Langridge st Tallon b Allen	56
Hon. C. J. Lyttelton c Allen b Hardcastle	42
S. Griffiths run out	35
Sims not out	31
A. D. Baxter st Tallon b Levy	0
Extras	9
Total	558

Bowling—O'Connor, 1 for 84; Levy, 1 for 31; Hardcastle, 1 for 51, Christy, 1 for 32; Allen, 6 for 108.

QUEENSLAND—Second Innings.

D. Allen b Baxter	3
E. Bensted b Baxter	0
H. Hansen b Baxter	24
R. Levy c Hardcastle b Sims	76
J. A. J. Christy not out	20
D. Tallon c Griffith b Sims	21
J. McCarthy b Baxter	11
Extras	9
Total (for 6 wkts.)	164

Close of play.

GOOGLY BOWLER'S HAUL AT CAPETOWN

CAPETOWN, Monday.

Although they have played only two matches, the Australians have given South Africa a good idea of the task they will be faced with in the Tests. Following on their innings' victory over Natal, the Australians to-day defeated Western Province by an innings and 44 runs. After scoring 318 in reply to Western Province's first innings' total of 170, the Australians skittled out the home side for 104.

Bowlers were on top throughout the whole of the match. L. O'B. Fleetwood-Smith, the left-hand googly expert, who took 7 for 71 in the first innings, again tied up the home batsmen in taking a further 5 for 32.

Previous to this J. B Robertson, who Western Province right-hand slow spin bowler, caused an Australian collapse. Varying his pace and flighting the ball skilfully, Robertson took six of the seven wickets that fell for 107 runs after lunch. Scores:—

Western Province—First Innings—170 (Fleetwood-Smith, 7 for 71).

AUSTRALIANS—First Innings.

W. A. Brown st Glantz b Robertson	58
J. H. Fingleton st Glantz b Crisp	55
S. J. McCabe c Napier b Robertson	29
L. S. Darling c Glantz b Crisp	47
L. P. O'Brien b Robertson	30
M. Sievers c Whitney b Robertson	17
B. Barnett l.b.w. b Robertson	0
C. V. Grimmett c Whitney b Robertson	9
E. L. McCormick l.b.w. b Robertson	0
L. O'B. Fleetwood-Smith c Ralph b Robertson	12
W. A. Oldfield not out	15
Extras	36
Total	318

Bowling—Crisp, 2 for 106; Robertson, 8 for 96.

WESTERN PROVINCE—Second Innings.

R. Ralph b McCormick	0
H. Jordan st Barnett b Grimmett	5
G. Bond st Barnett b Fleetwood-Smith	42
L. Manning hit wicket b McCormick	0
G. Georges st Barnett b Fleetwood-Smith	13
L. Whitney l.b.w. b Fleetwood-Smith	1
A. Glantz c Sievers b Fleetwood-Smith	3
J. B. Robertson b Fleetwood-Smith	2
R. J. Crisp b Grimmett	7
T. de Klerk b Grimmett	4
G. Napier not out	16
Extras	11
Total	104

Bowling—McCormick, 2 for 14; Grimmett, 3 for 36; Fleetwood-Smith, 5 for 32.

C. PARKER AN UMPIRE

The appointment of Charles Parker as a first-class umpire brings to a rather unexpected end the distinguished playing career of this great Gloucestershire bowler. He played his first match for that county in 1905, and five times he has taken 200 or more wickets in a season.

Against Essex at Gloucester in 1925 he took 17 wickets for 56

PROSPECTUS

£2/10 % FUNDING LOAN, 1956-1961.

INTEREST PAYABLE HALF-YEARLY ON THE 15th APRIL AND 15th OCTOBER.

ISSUE OF £200,000,000

A first interest payment of 6/6 per £100 will be made on the 15th April, 1936.

PRICE OF ISSUE £96/10 Per Cent.

PAYABLE AS FOLLOWS:—

On Application	£5 0s. per cent.
On Friday, 13th December, 1935	£10 0s. ,,
On Thursday, 6th February, 1936	£10 0s. ,,
On Monday, 2nd March, 1936	£35 0s. ,,
On Friday, 3rd April, 1936	£36 10s. ,,
	£96 10s. per cent.

This Loan is an investment authorised by "The Trustee Act, 1925," subject as regards securities payable to bearer to the provisions of Section 7 of that Act.

The Governor and Company of the Bank of England are authorised to receive applications for the above Loan.

The principal and interest of the Loan will be a charge on the Consolidated Fund of the United Kingdom.

If not previously redeemed, the Loan will be repaid at par on the 15th April, 1961, but His Majesty's Treasury reserve to themselves the right to redeem the Loan in whole or in part by drawings or otherwise at par on or at any time after the 15th April, 1956, on giving three calendar months' notice in the *London Gazette*.

The books of the Loan will be kept at the Bank of England and at the Bank of Ireland, Belfast. Holdings may be in the form of—

1—Inscribed Stock, "transferable in the books";

2—Registered Stock, "transferable by deed"; or

3—Bonds to bearer in denominations of £100, £200, £500, £1,000 and £5,000;

And the several holdings will be interchangeable without payment of any fee. Stock will be transferable in multiples of one penny.

Interest on the Loan will be paid half-yearly on the 15th April and 15th October. A first payment of 6s. 6d. per £100 nominal will be made on the 15th April, 1936. Interest on Stock will be paid by warrants transmitted by post, and income tax will be deducted from all interest payments of more than £5 per annum. Interest on Bearer Bonds will be paid by coupon.

Powers of attorney for the transfer of Inscribed Stock Deeds, for the transfer of Registered Stock and Bearer Bonds will be free of stamp duty.

This issue will not be regarded as a "loan issued for the purposes of the present war" within the meaning of Rule 3, Schedule C, of the Income Tax Act, 1918.

Applications, which must be accompanied by a deposit of £5 per cent., will be received at the Bank of England Loans Office, 3 Bank Buildings, Princes street, London, E.C. 2. In case of partial allotment, the balance of the amount paid as deposit will be applied towards payment of the first instalment. Any surplus remaining after making that payment will be refunded by cheque. Default in payment of an instalment by its due date will render the deposit and any instalments previously paid liable to forfeiture and the allotment to cancellation.

Applications must be for £100 of the Loan or for multiples thereof. No allotment will be made for a less amount than £100.

Scrip Certificates to bearer, with coupon attached, for interest payable on the 15th April, 1936, will be issued in exchange for allotment letters. Fully-paid Scrip Certificates, from which the coupon due the 15th April, 1936, must be detached, can be inscribed or registered forthwith, or they may be retained, to be exchanged in due course for Bonds to bearer. Notice will be given in the Press when the Bonds are ready for issue.

A commission of 2s. 6d. per £100 nominal will be allowed to bankers or stockbrokers on allotments made in respect of applications bearing their stamp.

Application forms, together with copies of this prospectus, may be obtained at the Bank of England Loans Office, 3 Bank Buildings, Prince's street, London, E.C. 2; at any of the branches of the Bank, at the Bank of Ireland, of Messrs. Mullens and Co., 13 George street, Mansion House, London, E.C. 4, or at any Stock Exchange in the United Kingdom.

The list of applications will be opened and closed on Wednesday, the 4th December, 1935.

Bank of England, London, E.C.
2nd December, 1935.

N.B.—Separate prospectuses providing for £2 10s. per cent. Funding Loan, 1956-1961, to be held on the Post Office register will be issued by His Majesty's Postmaster-General (and may be obtained at any Savings Bank Post Office or Bank) and by Trustee Savings Banks. An application under the prospectuses issued by His Majesty's Postmaster-General and by Trustee Savings Banks must not exceed £1,000. Stock created in respect of such applications will be additional to the £200,000,000 mentioned above.

THIS FORM OF APPLICATION MAY BE USED.

The List of Applications will be Opened and Closed on To-morrow (Wednesday), the 4th December, 1935.

£2 10/- PER CENT. FUNDING LOAN, 1956-1961. (2)

ISSUE OF £200,000,000 AT £96 10/- PER CENT.

To the Governor and Company of the Bank of England, E.C.2.

I/we request you to allot to me/us, in accordance with the terms of the Prospectus dated 2nd December, 1935, £....., say ..... pounds of the above-named Loan, and I/we hereby engage to pay the instalments as they shall become due on any allotment that may be made in respect of this application, as provided by the said Prospectus.

The sum of £....., being the amount of the required Deposit (namely, £5 for every £100 of Stock applied for) is enclosed.

SIGNATURE .....

NAME (in full) .....
(Block Letters) (State Title, if any, or whether Mr., Mrs., or Miss.)

ADDRESS .....

.....

DATE ....., 1935.

N.B.—Applications must be for £100 or for multiples of £100. Cheques should be made payable to "Bearer," and crossed thus:—

Bank of England.
A/c. £2 10/- Per Cent. Funding Loan.

Applications should be forwarded to the Bank of England Loans Office, 3 Bank Buildings, Princes street, E.C.2.

PROSPECTUS

£1% TREASURY BONDS, 1939-1941.

INTEREST PAYABLE HALF-YEARLY ON THE 1st FEBRUARY AND 1st AUGUST.

ISSUE OF £100,000,000.

A first interest payment of 8s. 6d. per £100 will be made on the 1st August, 1936.

PRICE OF ISSUE £98 PER CENT.

Payable as follows:—

On Application	£5 per cent.
On Monday, March 2, 1936	£93 ,,
	£98 per cent.

This Loan is an investment authorised by "The Trustee Act, 1925," subject to the provisions of Section 7 of that Act.

The Governor and Company of the Bank of England are authorised to receive applications for the above Bonds.

The principal and interest of the Bonds will be a charge on the Consolidated Fund of the United Kingdom.

If not previously redeemed the Bonds will be repaid at par on the 1st February, 1941, but His Majesty's Treasury reserve to themselves the right to redeem the Bonds in whole or in part, by drawings or otherwise, at par on or at any time after the 1st February, 1939, on giving three calendar months' notice in the *London Gazette*.

The Bonds will be issued in denominations of £100, £200, £500, £1,000 and £5,000.

Interest will be paid half-yearly by coupon on the 1st February and 1st August. A first payment of 8s. 6d. per £100 nominal will be made on the 1st August, 1936.

Bonds will be free of Stamp Duty.

This issue will not be regarded as a "Loan issued for the purposes of the present war" within the meaning of Rule 3, Schedule C, of the Income Tax Act, 1918.

Applications, which must be accompanied by a deposit of £5 per cent., will be received at the Bank of England Loans Office, 3 Bank Buildings, Princes street, E.C. 2. In case of partial allotment the balance of the amount paid as deposit will be refunded by cheque.

Applications must be for £100 of the issue or for multiples thereof. No allotment will be made for a less amount than £100.

Default in the payment by the 2nd March, 1936, of the balance due that day will render the deposit liable to forfeiture and the allotment to cancellation.

Scrip Certificates to Bearer will be issued in exchange for Allotment Letters, and such Certificates, when fully paid, will be exchangeable in due course for Bonds to Bearer. Notice will be given in the Press when the Bonds are ready for issue.

A commission of 1s. 3d. per £100 nominal will be paid to Bankers or Stockbrokers on allotments made in respect of applications bearing their stamp.

Prospectuses and application forms may be obtained at the Bank of England Loans Office, 3 Bank Buildings, Princes street, E.C.2; or at any of the branches of the Bank of Messrs. Mullens and Co., 13 George street, Mansion House, E.C.4, and at any Stock Exchange in the United Kingdom.

The list of applications will be opened and closed on Wednesday, the 4th December, 1935.

Bank of England, London, E.C.
2nd December, 1935.

THIS FORM OF APPLICATION MAY BE USED.

The list of applications will be opened and closed on Wednesday, the 4th December, 1935.

£1 p.c. TREASURY BONDS, 1939-1941.

ISSUE OF £100,000,000 AT £98 PER CENT. (1)

To the Governor and Company of the Bank of England, E.C.2.

I/We request you to allot to me/us, in accordance with the terms of the Prospectus dated 2nd December, 1935, £.....

say ..... pounds of the above-named Bonds, and I/we hereby engage to pay the balance due on any allotment that may be made in respect of this application as provided by the said Prospectus. The sum of £....., being the amount of the required deposit (namely, £5 for every £100 of Bonds applied for), is enclosed.

SIGNATURE .....

NAME IN FULL .....
(Block Letters) (State Title, if any, or whether Mr. Mrs., or Miss.)

ADDRESS .....

.....

DATE ....., 1935.

N.B.—Applications must be for £100 or for multiples of £100. Cheques should be made payable to "Bearer," and crossed thus:—

Bank of England
A/c £1 per cent Treasury Bonds.

Applications should be forwarded to the Bank of England Loans Office, 3 Bank Buildings, Princes street, E.C.2.

Financial News & Notes

DUBLIN QUIET

CONVERSION LOAN STRONG

RAILS IMPROVING

Although yesterday was the start of the new account on the Dublin Stock Exchange business was at low ebb and Markets were rather uncertain.

The National Loan inclined higher, and 4 per cent. Conversion Loan gained 12s. 6d. Land Bonds shed a fraction. British Funds also displayed an easier appearance.

Bank of Ireland stock moved up to 311½, and Royals advanced to 14½, but Nationals fell 1s.

Guinness Units hardened a shade, but Dublin Distillers "A" were a dull spot.

Home Rails were all buyers and Great Southern Pref. rose 10s. and the Deb. were firmer at 85¼.

Alliance Gas Ord. repeated 14½ in a small market and Carroll Ord. were again 32s. 6d.

Irish Times 1st Pref. lost a little of their recent firmness and May Roberts (Ireland) Ord. fell away to 28s. 6d.

British Industrials were very idle, and advised lower from the other side.

Tobaccos were dullish, but in Textiles Coats Ord. hardened to 64s. 6d. x.d.

LONDON UNSETTLED

GILT-EDGED FINISH ABOVE LOWEST

The new account on the London Stock markets commenced yesterday in quiet and rather dull fashion, as speculative enthusiasm was damped by the uncertain foreign political situation. The undecided tendency of the French franc also operated against sentiment, and in most departments business consisted mainly of selling orders. Gilt-edged Stocks lost ground, Oil shares were depressed by the possibility of an embargo on oil exports to Italy, and the difficult position in the Far East caused declines in Japanese and Chinese Bonds.

BRITISH FUNDS.

Scattered selling, attributable to the discussions on "sanctions," was responsible for early dulness in the gilt-edged market, and, although the setback brought in fresh investment support, the resultant rally was insufficient to entirely wipe out initial losses. Old Consols, Funding Loan, and several other issues finished ¼ down. Rumours in market circles last evening of an immediate Government Loan proved correct, as will be seen from an announcement in another column.

FOREIGN BONDS.

Falls in Far Eastern Bonds on renewed fears that a serious position may develop were outstanding in the Foreign Bond section. Chinese Fives of 1912 dropped 3 to 71. In the European group Germans were the turn easier, and one or two others declined. Brazilians attracted scant attention and were little changed, but Mexican Bonds received further speculative support, and provided a firm feature.

RAILS.

British Rails, in the absence of interest, were inclined to droop, but losses were unimportant. London Passenger issues were quoted ex-dividend. In the Foreign Rail group Argentines remained dull, falls of ¼ being frequent, but other descriptions were maintained at recent levels. Among Colonials Canadian Pacifics shed ⅛ to 11½. American Rails were quiet and little changed.

INDUSTRIALS.

Trading in the Industrials was on a small scale, but, while some of the leaders were quoted slightly easier in sympathy with the trend in gilt-edged Stocks, the market as a whole was fairly steady. Considerable activity was witnessed in the Shipping department, where E.D. and R.M. Realisation issues advanced on the news that a substantial portion of each company's First Debenture Stock is to be redeemed, Crompton Parkinson were another bright spot, and among trans-Atlantics Nickels displayed strength. Motors, Aircrafts, and Iron and Steels were mostly easier, but the Tobacco section provided one or two firm features, an advance in Tobacco Securities Ord. showing up well.

MINES.

The Mining markets were generally quiet and irregular. In spite of the imminence of the dividends, Kaffirs failed to attract much attention, and most issues finished dull. Among West Africans, Bibiani made fresh headway, but Kwahu and several others dropped back. Rhodesian Gold shares were not appreciably altered, but falls were the rule in the Australian group. Base Metals presented a firm appearance, and De Beers, in the Diamond section, improved.

There was little going on in Oil shares, and the market closed dull owing to the prominence of the commodity in sanctions discussions.

VALUE OF THE £

	Monday.	Saturday.	Per Cent. of Parity.
New York	4.92⅞*	4.93-⅛	101.3
Montreal	4.98¼	4.98¼	102.4
Amsterdam	7.27½	7.28½	60.1
Berlin	12.26	12.26	60.0
Brussels	29.16½	29.16½	83.3
Copenhagen	22.40	22.40	123.4
Geneva	15.24	15.26	60.4
Milan	Nom.	Nom.	—
Oslo	19.90½	19.90½	109.6
Paris	74½	74¼	60.2
Stockholm	19.39½	19.39½	106.8
Kobe	14d.	14d.	175.7

*Close in New York, 4.92¾.

MARKETS AT A GLANCE

Monday Night.

STOCKS AND SHARES:

London unsettled.
Dublin quiet.
Manchester Textiles steady.
Birmingham Motors irregular.
New York heavy.

MONEY:

Bank of England Rate	2	p.c.
Last Year	2	p.c.
Irish Bank Rate	3	p.c.
London Day-to-Day Loans	½	p.c.
London Three Months' Bills	⅝	p.c.
Price of Gold	141/-	
Silver (spot)	29¼d.	

THE INDUSTRIAL MARKET

GENERAL TREND UNCERTAIN

There was a quiet start to the new account in the Industrial Market yesterday. This was attributed to the uncertainty surrounding the international situation. Consequently operators were inclined to go cautiously pending further developments.

Values for the most part were inclined to be easier, though, on the whole, the general tone was described as fairly steady.

The trans-Atlantic counters derived little benefit from the week-end advices from Wall street, and, with that centre still in rather uncertain mood, they finished on the dull side.

Among Cinema shares, Unions were subject to a little profit-taking after their recent substantial rise, and closed ¼ down at 8. Cable and Wireless stocks did not alter to any material extent.

ELECTRICALS FEATURING.

Favourable trading reports continued to exercise a good influence on Electrical Equipments. Crompton Parkinsons were again the main feature, there being once more a keen demand for the shares, which left them 1s. 6d. higher at 117s. British Insulated continued in request and put on 6d.

Generally a satisfactory tendency prevailed in the Iron and Steel section, although business was on only a moderate scale. Dorman Long issues were firm on the good showing made by the figures for the past year. Tube Investments displayed firmness.

Aviation and kindred descriptions remained on the dull side, further moderate realisations being in progress. Rolls-Royce declined ⅛, and losses of a few pence were frequent.

MOTORS IRREGULAR.

An irregular tendency prevailed among Motor shares. Austins recovered 6d. to 40s., and Thomas Tillings made good part of Friday's loss, finishing with a gain of 6d. at 66s. 3d., while Dennis Bros. hardened to 30s. 1½d. and Rovers to 22s. 3d. On the other hand, Standards declined 6d., and similar losses were shown by Fords and by Humbers. The Alvis Co. proposes to increase its ordinary capital to £300,000 by the creation of 800,000 new 5s. Ordinary shares.

There was not a great deal of change in the Drapery and Departmental Stores group. Marks and Spencers were easier at 4¾ ex div., while Woolworths declined to 114s. 6d.

In the Provision and Catering section Tate and Lyle receded to 83s. 7½d. and Aerated Bread to 25s. 6d. ex the dividends. The two Unilevers were also ex-dividend.

TEXTILES DULL.

Textiles generally had a dull appearance. Bleacher and Bradford Dyers sagged, pending the Pref. dividend decisions. Among Rayons Courtaulds were a shade off at 55s. 6d., while British Celanese eased. American Celanese declined 3/16, but Canadian Celanese rallied to 4½.

Breweries made a rather mixed showing. Further supporting orders were received for Barclay Perkins, the price of which closed 1s. higher, but Guinness receded to the extent of 6d.

As regards Tobaccos, Carreras were a better market in anticipation of the annual results. Tobacco Securities Trust issues also recovered following the publication of the accounts. Gallahers rallied to 6⅞, but "Bats" and "Imps" had a dull appearance.

SHIPPING.

In the Shipping section most of the interest again centred around E.R. and R.M. Realisation issues, following the news that a substantial part of each company's First Deb. stock is to be redeemed. The Ords. closed at 35s. 1½d. and 37s. respectively. Furness Withy receded to 18s.

The Miscellaneous section still had an undecided appearance, and in the absence of any expansion in business movements were generally of small importance. Triplex Glass came into renewed demand, recovering to 82s. Dunlops, however, lost further ground to 38s. Eastwoods Cement proved a dull spot and Wall Paper Defd. remained on offer and declined.

OILS QUIET

An unpromising start for the week and for the new account was made in the Oil Share Market yesterday, business all round being of an extremely quiet character. An easier tendency at the start was attributed to the dulness of Oil shares in Amsterdam and Paris on Saturday last and to the irregular tendency of American Oil stocks on Wall street. In the arrangement of the final details of the carry-over nothing of special interest transpired. The general charge for the continuation of bargains was again 3½-4¼ per cent.

RUBBERS INACTIVE

Dealers in the Rubber Share Market yesterday found very little to occupy their attention, as operators were disposed to await to-day's meeting of the Rubber Committee before entering into commitments. The few movements which occurred were unfavourable, and resulted from selling due to nervousness regarding to-day's deliberations. Dull conditions prevailed in the commodity section, with spot rubber unchanged at 6 7-16d. per lb. U.K. stocks of rubber were reduced by 96 tons last week.

MOTORS AND TEXTILES

BIRMINGHAM

Motors moved irregularly. Rileys stronger, 60/-; Rowers hard, 22/1½. Hudsons 38/6, Enfields 24/3, Ford 32/9, and Dunlops 37/10½, all lower.

Alvis	12/-	Napiers	11/9
Austins	40/-	Raleighs	52/9 x.d
Do. "A"	36/6	Singers	7/9
Bluemels	39/4½ x.d	Standards	69/-
Dennis	30/3	New Hudsons	29/6
Humbers	20/1½	Triumphs	6/6
Leylands	75/3	Rolls	151/3
Lucas	61/3		

MANCHESTER

Textiles quiet, but fairly steady.

Bleachers	6-6-7/-	Velveta	4/6-5/-
Calicos	9/6-10/-	Courtaulds	55/6-55/9
Dyers	10/3-10/9	Dunlops	38/-38/6
Cottons	46/-47/-	Turner & Newall	62/9-63/-
Spinners	7/6-8/-		
"Slubbers"	6/-6/3	Wall Paper Def.	53/-54/-
Coats	64/6-65/-	A. & S. Henry	13/-13/3

FIXED AND FLEXIBLE TRUSTS

The latest prices (supplied by the Trusts) for the sub-units of the following Trusts are as under:—

British Empire Fixed Trust (A) .....23/-24/-.
British Empire Fixed Trust (B) .....10/6-11/3+1d.
British General A .....22/4½-23/4½ x.d.
British General C .....16/-19/-+1d.
Commercial Fixed Trust .....22/9-23/9 x.d.-3d.
First British Fixed Trust .....44/6-45/6 x.d.
Second British Fixed Trust .....28/6-29/3-3d.
Third British Fixed Trust .....23/6 bid-3d.
Fourth British Fixed Trust 22/6-23/3
Foreign Government Bonds 19/-20/-
Gilt-edged Fixed Trust 19/6-20/-
Gold Producers .....38/9 bid
Investors General .....19/6 bid+1d.
National Fixed Trust (A) .....37/9-38/9-3d.
National Fixed Trust (B) 22/9-23/9
Provident Investors .....18/3-19/3-1d.
Rand Certificates 24/7½-25/10½
Security First Trust 20/6-21/6
Selective (A) .....19/9-20/9-3d.
Selective (B) 19/9-20/9

OIL YIELD

British Controlled Oilfields.—Production for week ended November 30:—Venezuela, 14,857 barrels, Trinidad, 28,586 barrels. Total, 43,243 barrels.

MONEY MARKET

BIG TURNOVER OF FUNDS

Credit supplies were increased yesterday by the disbursement of over £43,000,000 in dividend and interest on the 3½ per cent. War Loan. Against these disbursements there were calls on new issues amounting to £5,000,000.

Short loans were in quiet demand at ½ per cent., while discount rates kept steady at ⅝ per cent. for fine three months' bills, and at ⅝ to ¾ per cent. for the new Treasuries.

Bank Rate Discount (changed June 30, 1932), 2 %

60 days (fine)	⅝	⅝ %		
3 months	19/32	11/16 %	Trade	2½ %
4 ,,	⅝	¾ %	,,	2½ %
6 ,,	11/16	¾ %	,,	3 %
Loans to Brokers Day-to-day				½ %
,, ,, for a week				½ %
Deposit Allowance; Banks at Call				½ %
,, ,, Discount Houses at Call				½ %
,, ,, at Notice				¾ %

Gold to the value of £583,000 was disposed of in the bullion market at 141s. per fine oz., being ½d. lower than Saturday's price. There was a premium of 1d. over the dollar at 4.93¾, and 10d. over the franc at 75.

Spot silver improved ⅛d. to 29½d. per oz on American buying. Forward silver was unchanged at 28½d. per oz

FOREIGN EXCHANGE

The firmness of the French franc, especially towards the close of the day, provided the principal feature of the London foreign exchange market yesterday. Early in the day there was a partial breakdown in telephonic communication between London and Paris, but, even after the service had been resumed, business remained on a relatively small scale. Late in the day, however, more favourable news from Paris on M. Laval's chances of securing yet another substantial majority in the important Fascist Leagues debate resulted in some bidding for francs from New York and most of the Continental centres, and the franc, which had shown an improving tendency from the outset, appreciated fairly rapidly, the cross-rate falling below gold point to New York for the first time for some time. Covering operations in forward francs were again in progress, and discounts continued to contract.

Centre	Dec. 2 Closing Rates	Nov. 30 Closing Rates	Parity before 20/9/'31
New York	4.92¼	4.93	4.86⅛
Montreal	4.98¼	4.98¼	4.86⅛
Amsterdam	7.27½	7.29	12.10
Berlin	12.25	12.27	20.43
Brussels	29.15	29.17	35.00
Copenhagen	22.38	22.42	18.15
Geneva	15.23	15.25	25.22
Madrid	36⅛	36⅛	25.22
Milan	nom	nom	92.46
Oslo	19.88	19.93	18.15
Paris	74¼	74⅝	124.21
Stockholm	19.37	19.42	18.15
Alexandria	97⅛	97⅜	97.5
Athens	517 sellers	517 sellers	375
Helsingfors	226⅛	226⅜	227⅜
Lisbon	109⅞	110⅛	110
Prague	119	119⅛	164.25
Vienna	25⅛	27⅛	34.58
Warsaw	26⅛	26¼	48.38
B. Ayres	17.90	17.90	47.67
Lima 90 dys	19.70 nom	19.60 nom	47.36
Mexico	17.25	18.25	9.76
M'video	21½	22	51½
Rio de Jan.	2⅜	2⅜	5.89
Valparaiso	125 nom	125 nom	4.08
Calcutta	18⅜	18⅜	18
Hongkong	17½	18	16d
Kobe (p.yn)	13½	14	24
Shanghai*	14⅛	14⅜	24
Singapore*	28	28¼	24

*Rate quoted in London.

LONDON "STREET" MARKET

Very little business was transacted in Shorter's Court last evening, and dealings were not prolonged. The tone as a whole was dull, and prices where altered were easier. Nickels finished ⅛ lower at 41, Steels lost the turn to 47½, and Canadas receded to 11. Hydros were a shade off at 5⅜, Tractions changed hands at 9⅛, and Anaconda were quoted at 5¼. Woolworth were a few pence easier at 114s. 6d., while in the Radio group "Emmies" lost 3d. to 27s. and Radios closed at 11.

INSURANCE SHARES

BUSINESS DONE IN LONDON:—Alliance (x.d.), 28¼, 5/8; Atlas, 15; Commercial Union, 10 3/16, 5/8, ¼, ½, 7/16; Eagle Star Ord., 23 3/16, ⅛; Employers', 67; 9d., 3d.; General Accident, 25½, ⅜; Guardian, 15⅝; London and Lancashire Fire, 35, ⅛, 47/8, ¼, 23/32; London Assurance, 15 5/8, 7/8, ¼; North British and Mercantile, 50 ⅛, 49¾, ⅜; Northern, 21; Phœnix £1 (fully paid), 17 7/16, ¼, ⅜; Prudential, 37 3/8, ⅝, 11/16, ⅛, ¼; Prudential "B" £1 (4/- paid), 110/6, 9/6; Royal Exchange, 10 9/16, 7/16; Royal Insurance, 97 3/16, ½, 17/32; Sun Insurance, 93/8, 6d., 9d., 2/6; Sun Life, 7¾.

BUSINESS DONE IN LIVERPOOL:—Alliance New Shares (x.d.), 31 7/16; Commercial Union, 10 3/16, 7/16, ½; Employers' Liability, 67/8, 7/-; London, 15⅜, 19/9; North British and Mercantile, 49¾, 50, 49⅜; Prudential, 11 3/16, 7/16, 4½; Royal Exchange, 10⅜; Royal, 92, 7/16, ½, ⅝, ⅞, 7/16; Scottish Union and National, 17½; Sea, 10 1/16; Yorkshire, 9½.

DUBLIN BANKS' CLEARING RETURN

Week ended	£	Last Year.	Increase.
30th Nov.	5,180,700	5,111,700	£ +69,000
48 weeks to date..	254,969,100	248,670,700	+6,298,400

LATEST CLOSING AND STREET PRICES

BRITISH FUNDS, ETC.

—	Closing.	Rise or fall
Consols 2½%	84⅜ 84⅝	— ¼
Do. 4%	115 113½	— ¼
3½% War Loan	105 5/16 105 7/16	— ⅛
Funding Loan	116⅛ 117	— ¼
Victory Bonds	114¼ 114¼	— ¼
3% Conversion Loan	103½ 104¼	— ¼
3½% Conversion Loan	108⅝ 108⅞	— ¼
4½% Conversion Loan	109 5/16 109 13/32	— 1/16
5% Conversion Loan	119 9/16 119 13/16	— 1/8
2½% Irish Land Stock 1903	83½ 87½	— ½
Irish Free State 4½% Land Bonds	110 112	.....
India 3%	98 97	.....
Do. 3½%	97 98	.....
Do. 4½%	113½ 114½	+ ½
Do. 5½%	102½ 102⅝	.....
Local Loans	93½ 95¼	— ⅛
Sudan 5½ %	112 114	.....

PUBLIC BONDS AND STOCKS.

Cent. El. Bd. 4% 1950-80	106 108	.....
Do. 5% 1950-70	114 116	.....
Do. 4½% 1951-73	111 113	.....
Do. 5% 1955-75	117 119	.....
Do. 4½% 1957-82	112 114	.....
Metro. Water 3 p.c. (a)	67 99	.....

DOMINION AND COLONIAL STOCKS.

Australian Com. 5 p.c. 1945-75	110¼ 110¾*	.....
Do. do. 4 p.c. 1943-68	103 105	—1
Do. do. 3½ p.c. 1948-53	102 104*	.....
Canada 4 p.c. 1940-60	103 105	.....
Do. 4 p.c. 1963-38	110 112	.....
Cape 3½ p.c. Cons.	100 102*	.....
Ceylon 6 p.c.	101 103*	.....
N.S.W. 5 p.c. 1945-65	100 102	.....
Do. 4 p.c. 1942-62	101 103*	.....
Do. 4½ p.c. 1935-45	100 102	.....
New Zealand 6 p.c., 1936-51	100 102	.....
Do. 3½ p.c., 1940-54	107 104	.....
Nigeria 6 p.c.	127 29	.....
Queensland 5 p.c., 1940-60	107 107½	— ¼
South African 4 p.c., 1943-63	108 108	.....
Do. 5 p.c., 1945-75	114 118*	.....
South Australian 5 p.c., 1945-75	110 10½	.....
Do. 4 p.c., 1940-60	100 11 2*	.....
Victoria 4 p.c., 1940-60	102 104	.....
Do. 5 p.c., 1945-75	110 110*	— ½
Western Australian 5 p.c., 1945-75	111⅝ 112½	— ½
Do. 4 p.c., 1942-62	103 105	.....

BANKS.

Anglo-South American (£10 4s paid)	7 6 dis	.....
Bank of Australasia	9 9¼	.....
Bank of England	384 6K	.....
Bank of Montreal	37¼ *37¾	— ¼
Bank of New South Wales	4¼ 3 5/8	.....
Bank of New Zealand	11/6 45/6	.....
Barclay's "A" Shares	10½ 10⅝	.....
British Overseas	4¼ 4½	— 1/16
Canadian of Commerce	12⅝ 13	— ⅛
Chartered of India	97 100	.....
Hong Kong and Shanghai	60/9 61/9	-0/3
Lloyds	78/0 80/6	-2/0
London and S. American	8½ 8⅝	.....
Martins, £20 (£2/10 paid)	10 7/16 10⅝	— 1/16
Midland	13 13⅝	.....
National Discount "B"	14⅞ 15⅛	.....
National Provincial (£4 pd.)	30½ 33½	.....
Royal of Canada	13 13⅞	.....
Standard of South Africa	7 7⅜	— ⅛
Union of Australia	71/3 72/3	.....
Westminster Bank (£1)		

FOREIGN STOCKS.

M.U.—Dec. 2.

101	Argentine 4 p.c. Resen., Austrian 3 p.c. Guar. Sterling Bonds	100½ 101½	.....
—	Belgian 3 p.c.	101 103	.....
24¾	Brazil 6½ p.c. S. Rds. '27	100 02	.....
81½	Do. 5 p.c. Funding '31	24½ 25⅝	.....
61¼	Do. 5 p.c. do., 1914	82 84	— ½
101½	Chinese 4½ p.c., 1898	60½ 61½	— ½
73	Do. 5 p.c., 1912	101 02	+ ½
89¾	Do. 5 p.c. Reorg. 1913	70 72	—3
92	Chinese Imp. Ry. 5% Gld.	88 90	—2
72	Do. Shanghai-Nanking 5 p.c.	90 94	.....
—	Do. Tientsin-Pukow 5 p.c	68 72	—2
10½	Czecho-Slovakia Bonds	30 35	.....
103	Egyptian 7 p.c.	102 103	.....
73¼	French Loan 4 p.c.	103 104	.....
60½	German 7 p.c.	24½ 25⅝	— ¼
41¾	Do. 5½ p.c.	60 61	— ¼
—	Do. Potash 7 p.c.	42 43*	.....
38½	Greek 7 p.c., 1924	70½ 71½	+ ½
31	Do. 6 p.c. Stabs.	38 40	—2
28	Do. 5 p.c., 1914	31 34	+1
18	Italian Rentes	27 30	.....
95	Japan 6 p.c., 1924	15 0	.....
88½	Do. 5½ p.c. Conversion	92⅝ 93¾	— 1/4
11½	Mexican 5 p.c., '99	87½ 88½	— ¼
11½	Do. 6 p.c. 10-Y. Treas	11 13	+ ¼
46	Peru 7½ p.c. Guano	10¾ 12¾	+ ¼
2	Peruvian Corporation	43 48	.....
10	Do. Pref.	1½ 2½	.....
55½	Do. Debs.	9½ 10	.....
88	Poland 7 p.c. Sterling	54⅞ 56⅞	.....
75	Portuguese 3 p.c.	87 88	—1
—	Spanish 4 p.c.	74½ 75½	.....
37⅛	Irish 7½ p.c., 1933	73 78	.....

BRITISH RAILS.

49¾	Great Western	49¼ 50¼	.....
—	Do. 5 p.c. Pref.	117 119	.....
17½	Ldn., Mid. & Scot. Ord.	17¼ 17⅝	.....
—	Do. 4 p.c. Pref.	82 84	.....
—	Do. 5 p.c. Deb.	101 04*	.....
—	Do. 4 p.c. Pref., 1923	82 84	.....
—	Ldn., North-East. 5 p.c. Pref.-Ord.	94 10	.....
5½	Do. Def.-Ord.	5⅛ 5⅝	— ⅛
—	Do. 4 p.c. 1st Pref.	57½ 59½	— ½
—	Do. 4 p.c. 2nd Pref.	70 72	.....
—	Lond. Trans. 5 p.c. "A"	131 134*	.....
—	Do. 4½ p.c. "A" Pref.	120 123*	.....
—	Do. "B"	126 129*	.....
—	Do. "C"	106½ 107½	+ ¼
84¾	Southern Pref.-Ord.	84¼ 85¼	.....
21	Do. Def.-Ord.	20¾ 21¼	.....
—	Do. 5 p.c. Pref.	117 119	.....

COLONIAL AND FOREIGN RAILS.

19½	Antofagasta Ord.	19 21	+1
—	Argentine G.W. Ord.	8 10	.....
—	Bahia Blanca Guar. Stk.	70 73	.....
19	Buenos Ayres Gt. Sthn.	18 20	— ½
8½	Buenos Ayres & Pacific.	7½ 9½	— ½
15	Buenos Ayres and W.	14 16	— ½
—	Canadian National Guar.	84 87*	.....
11 5/8	Canadian Pacific (325).	11 5/16 11 7/16	— 1/16
11	Central Argentine Ord.	10 12	— ½
5	Do. Def.	5 7	.....
—	Central Uruguay Ord.	5 7	.....
2	Cordoba Central New	1½ 2½	.....
28	Do. 1st Deb.	27 29	.....
8	Do. 2nd Deb.	7 9	.....
9	Entre Rios	9 11	.....
—	Do. 6 p.c. Cum. Pref.	11 14	.....
—	Grand Trunk 5 p.c. Guar.	97 100*	.....
—	Do. 4 p.c. Perp. Deb.	99 102*	.....
—	Interol. of Cent. America	3	.....
6	Mexican Rails	5½ 7½	.....
12/6	Do.

LONDON MINING MARKET

GENERAL DECLINE IN KAFFIRS

No material improvement in conditions could be recorded on the resumption of business in the "House" yesterday, and, as regards the Mining market, dealings were on a very small scale. The carry-over was in progress, but this presented no great difficulty, the open account having been reduced to very small proportions, with the result that there were more "takers in" than "givers on," which clearly indicated that there were more "bears" than "bulls." At the same time the short element was not aggressive, the outlook being regarded as too uncertain. In the Kaffir list East Rand Props were at one time in good request on Cape account on further reports of good developments, but, as London was inclined to take profits, best prices were not maintained to the close. Practically all the other changes on the day were against holders, and the tone at the close was distinctly dull. Closing prices:—

SOUTH AFRICAN.

M.U.—Dec. 2.

39/3	Afric & Eur	39/0-39/6	-0/3
31/9	Ang-A. Corp	31/3-31/9	-0/3
30/9	Anglo-French	1½-1⁹/₁₆	
25/-	Brakpan.....	2⅛-2⅝	-1/16
2⅝	Cent. Mining	2⅜-2⅝	-1/16
1⅝	City Deep ...	1⅝-1¹³/₁₆	-1/16
1/9	Cons. Goldf'ds	31/32-1	-1/32
15/9	Cons. M. Reef	3/32-3/16	-1/32
21/6	Cons. M. selec	30/7½-31/1½	+0/1½
—	Crown Mines	13¹⁵/₁₆-14¹/₁₆	-3/16
13/9	Daggafont'n	8⅞-9⅜	-1/16
6/3	Durban Deep	2⅛-2⅜	-1/32
10/10½	E. Daggafont'n	12⅝-12²⁹/₃₂	-3/32
9/3	East Geduld	10¼-10¼	-3/16
61/3	E. Rand Prop	62/46-62/10½	+0/1½
21/10½	E. Rand Cns.	12⅛-13⅛	-0/6
8/1½	Geduld	11⅛-11⅞	-0/1½
5/6	Gen. Mining	4¼-4⅝	-3/16
13/9	Geldenhuis ...	10¹³/₁₆-10⁷⁵/₆₄	-0/4½
5/6	Glencairn Deep	1³⁵/₆₄-1¹⁵/₁₆	
32/3	Gold Fields ...	32/3-32/9	+0/6
14/3	Govt. Areas ...	14/3-14/9	-0/6
31/6	Grootvlei ...	31⅝-32⅛	-0/6
24/6	Harmony ...	24/6-25/0	-0/3
9/3	Jumpers ...	9/3-10/3	-0/6
24/3	Kleinfontein ...	23⅞-24⅛	-0/6
3/3	Knights ...	3/3-3/6	-1/32
32/3	Langlaagte E.	32/3-32/9	+0/6
14/3	Langlaagte R.	14/3-14/9	-0/6
31/6	Modder Deep	31⅝-32⅛	-0/6
24/6	Modder East	24/6-25/0	-0/3
9/3	Modder Lyd.	9/3-10/3	-0/6
24/6	Modder Prop.	23⅞-24⅛	-0/6
3/3	Nourse	3/3-3/6	-1/32
31/6	Nourse	31⅝-32⅛	-0/6
3/3	Nourse	3/3-3/6	-1/32
23/6	Nourse	23⅛-23⅝	-1/32
3/3	Ponglerspruit	3/3-3/6	-1/32
24/6	Rand Select	23⅞-24⅛	-0/6
24/6	Randfontein ...	24/6-25/0	-0/6
31/6	Robin Deep B	31⅝-32⅛	-0/6
24/6	Robin Deep A	24/6-25/0	-0/6
1/3	Simmer & J.	1¹⁵/₁₆-2	
13/9	Simmer & J.	13/6-14/0	-0/1½
1/3	S.A. Towns..	1-1¹⁵/₁₆	
2/3	Springs	2⅛-2⅜	-1/32
1/3	Stilfontein ...	1³⁷/₆₄-1¹⁵/₁₆	-1/16
1/3	Trans. Gold ...	1³⁷/₆₄-1¹⁵/₁₆	-1/16
1/3	Trans. Cons. L	1³⁷/₆₄-1¹⁵/₁₆	-1/16
2/3	Trans. Gold ...	2¹⁵/₃₂-2²³/₃₂	
6/3	Union Corp. ...	6¼-6⅜	-1/16
2/3	Van Ryn	2⅛-2⅜	-1/32
1/3	Vent. Star ...	1³⁷/₆₄-1¹⁵/₁₆	-1/16
1/3	Ventersdorp ...	14/9-15/3	-0/6
1/3	Veronica	1¹⁵/₆₄-2¹/₁₆	
1/3	Vogelstruis ...	1¹⁵/₆₄-1²³/₃₂	-1/32
1/3	Welgedacht ...	1¹⁵/₆₄-1¹⁵/₁₆	-1/32
33/3	West Rand ...	33/3-33/9	-0/6
2/3	West Springs ...	2⅛-2⅜	-1/16
4/3	West Wits ...	4¹⁵/₆₄-4²³/₃₂	-1/32
1/3	West Witw'sr'd	1¹⁵/₆₄-1⅝	-1/32

RHOD. AND EAST AF.

M.U.—Dec. 2.

8/4½	Bechuana Ex	8/3-8/9	
4⅞	Cam & Motor	4¹³/₁₆-4¹⁵/₁₆	
23/3	Char. B.S.A.	22⅝-23/3	-0/3
7/9	E. Af. Gold (3/6)	7/3-7/10½	-0/3
2⅝/3	Globe-Finex (5)	23/0-23/6	-0/6
13/9	Gold F. Rhod	13/4½-13/10½	-0/1½
1/9	Loangwa ...	1/7½-1/10½	
6/6	Lon. Rhod	6/3-6/6	-0/1½
5/6	Lonely Reef	1¹⁵/₁₆	
—	Pinx Pnes (New)	5/9-6/0	
13/0	Rezende	13/6-14/0	
6/3	Rho. Kat'nga	6/0-6/6	
10/10½	Rhod. Select	10/7½-10/10½	-0/1½
8⅛	Shokana Cor	8¹³/₁₆-9⅛	-1/16
21/10½	Roan Antel	21/6-22/0	-0/3
17/10½	Select'n Tst.	17/6-18/0	-0/1½
8/1½	Selukwe (2/6)	7/9-8/3	-0/1½
5/6	Sherw'd Starr	4/6-5/6	-0/9
11/3	Tangan. Con	10/9-11/3	-0/4½
13/0	Vic. Falls Ord	12⁹/₁₆-13/3	-0/3
30/6	Do. Pref ...	30/0-30/6	
74/4½	Rawang Con	24/7-25/3	-0/3
27/0	Penang	19-19⅛	
19/0	Siamese	18/3-18/9	-0/6
37½	Tavoy ('4) ...	2/6-4/0	
16/9	Tronoh (5/)	16/6-17/0	

AUSTRALIAN.

2¼	R. Hill Prop	45/6-46/6	
4¼	Do. 5th New	4¹³/₁₆-4¹⁵/₁₆	
11½	Comw'th (5/)	10/6-11/3	-0/3
9/3	Gt. Bould'r	9/0-9/6	-0/1½
24/6	Lake V. Star	22/9-24/3	
15/6	Lake V Inv.	15/3-16/3	
12/0	Mount Isa	11/9-12/0	
7¼	Nth. Bn. Hill	7¹³/₁₆-7²³/₃₂	
2¼	Sons of Gwalia	2¹⁵/₁₆-2⅞	
1⅝	Stk. Kalgurli	1¹³/₁₆-1⁷/₈	
12/0	Sulphide Ord	11/6-12/6	
22/3	Do. Pref.	21/6-22/6	
38/9	Wiluna Gold	37/6-38/9	
3¼	Zinc Ord (10/)	3-3¼	
6⅜	Do. Pref.	5⅞-6⅛	

WEST AFRICAN.

8/9	Ariston.....	8/6-9/0	-0/1½
57/6	Ashanti (4/)	57/3-57/9	-0/6
3/6	Ata Gold (2/)	3/4½-3/7½	-0/1½
22/3	Bibiani	21/3-22/0	-0/3
14/0	Fanti Cons.	13/9-14/3	
22/9	G. Coast Sel.	22/3-22/9	-0/3
2⅜	Kwahe (2/)	2³⁹/₆₄-2⁴³/₆₄	-1/16
1⅝	Offin River	1⅝-1¾	
7/6	Prestea Block	7/3-7/6	
2⅜	Taqu'h & Abs.	37/3-37/9	-1/3

MISCELLANEOUS.

12/6	Burma Corp	12¹³/₁₆-12⁷³/₆₄	-0/1½
48/0	Champ. Reef	47/6-48/6	-0/4½
14/4½	Chos. Corp—	2³²/₆₄-3²²/₆₄	-1/32
3/3	Explor. (10/)	3/0-3/6	
21/6	Fromino	1³⁵/₆₄-1⁴³/₆₄	
1/3	Min. Sega'tn	1¹³/₁₆-1¹⁵/₁₆	
4/6	Min. Crp. Can	4/0-4/6	
23/0	Mysore (10/)	21/6-23/6	-0/1½
2⁹⁰/₆₄	Nundydroog	2³⁷/₆₄-2⁴³/₆₄	
18/3	Ooregum	18/6-19/6	-0/4½
28/0	St. J. Del Rey	28/0-29/0	+0/3
16/0	San Fr'sco	15/9-16/3	
2/9	Tigon Ming.	2/6-2/9	
17/6	Tronoh (7/6)	16/7-16/9	
3/0	Waihilin & Ex.	11/6-12/0	-0/9

TIN.

M.U.—Dec. 2.

2/9	Anglo-C. (10/-)	2/8-3/0	
2/4½	Anglo-Orient	2/3-3/0	
12/3	Do Pref	11/9-12/3	
76/3	Aramayo ...	74-76/3	
10/9	Associa'd Tin	8/11-8/4½	
14/9	Ayer Hitam	14/6-15/0	
9/0	Bisichi.....	8/9-9/0	
11⁵/₁₆	Gopeng	37/9-38/0	
27/0	Ipoh	26/9-27/3	
13/0	Kadusa Synd	11⁹/₁₆-12⅜	
12/4½	Kamunting	11/9-12/3	
16/6	Kram'tPul	17/0-17/3	
2/0	Lond. Tin	2/6.6/0	-0/4½
29/6	Malayan Tin	29/3-29/9	
2/0	Naraguta ...	2/0-2/0	
13/3	Pahang (5/)	12/9-13/3	-0/6
4/0	Pattani (5/)...	4/3-4/3	
24/4½	Rahim'n Hydr	2⁷⁵/₆₄-2⁸³/₆₄	
2/0	Rambuten...	2¹⁵/₆₄-2¹⁹/₆₄	
74/4½	Rawang Con	24/7-25/3	
27/0	Penang	19-19⅛	
19/0	Siamese	18/3-18/9	-0/6
37½	Tavoy ('4) ...	2/6-4/0	
16/9	Tronoh (5/)	16/6-17/0	

DIAMOND.

33¹¹/₃₂	Cons. Af. Sel.	31⁵⁵/₆₄-41¹⁵/₁₆	
4	De Beers Def.	3¹⁵/₁₆-4¹/₁₆	-1/16
14¹⁵/₁₆	Do. Pref...	14³⁵/₆₄-14⁴⁵/₆₄	-1/16
11³²/₃₂	Jagersf'tein	1³⁵/₆₄-1¹⁵/₁₆	
2⁵/₁₆	Premier Pref	2¼-2⅝	
4/3	West African	4/0-4/6	

COPPER.

8/0	Messina	8/6-9/0	-0/1½
16/3	Mount Lyell	16/0-16/6	
19½	RioTinto £5	19¼-19⅝	
3/3	Tharsis.....	3¹³/₁₆-3¹⁵/₁₆	+1/16

*Ex dividend. †Ex rights. ‡Ex bonus.

FOOD AND PRODUCE MARKETS

Birkenhead—Steady trade for Cattle, and firm for Lambs. London—Good trade for Fat Cattle. Merklands—Best Bullocks sold freely at late rates. London—Rubber dull. Tin dearer. Copper firmer, and Grain Cargoes easier.

CATTLE.

LONDON (METROPOLITAN).—Entries of fat beasts were about on a par with the corresponding market day last week, and a good trade resulted at full rates. Shorthorns, 3/10 to 4/2; Devons, 5/- to 5/2; Scotch, heavy, 4/8 to 5/-. Sheep supplies were rather lighter, and, with a good demand, late rates were fully maintained. Wethers ranged from 6/8 to 7/4, exceptionally 7/6; and lambs 7/4 to 8/-, as to quality—all per stone of 8lb., to sink the offal. Total supplies:—168 beasts, 488 sheep and lambs.

BIRKENHEAD.—Supplies: 200 cattle, 600 lambs. Steady trade prevailed for small supply of cattle without alteration in values. Lambs continued firm at 9½d. to 10d. per lb., sinking the offal. In dead meat section there was a fair trade for beef. Choice small bullock and heifer sides made 5½d. to 6d.; secondary small sides 4½d. to 5½d., heavy sides 4½d. to 5d. Lambs were also a fair trade at 8d. to 9d., and pigs averaged 7½d. to 8½d.; few exceptional backs 8¾d. per lb.

MERKLANDS.—Eleven hundred fat Irish bullocks and 117 bulls offered. Best handy-weight bullocks sold freely around 33/-, some good lots exceeding this; current, 30/- to 32/-; secondary, to 28/-, per live cwt. Bulls averaged 23/-, top 28/-. Arrivals 1,559, included 469 Dublin, 200 Cork, 165 Waterford, 450 Belfast, 275 Derry. Limerick-Sligo boat delayed.

MANCHESTER PIG.—Shipments from Ireland to Great Britain for the week ended November 23rd totalled 3,727, as compared with 4,186 in the previous week, and 3,457 in corresponding period of last year. With Foot-and-Mouth Disease Order in operation in this district, trade is being worked under great difficulty. Prices nominally unchanged as compared with last week. Lean cutters quoted about 11/6 to 12/-, baconers at scheduled rates; choice sows 6/3 per score estimated dressed carcase weight.

BIRMINGHAM PIG.—Supplies on fair scale, and trade fair to active. Best bacons readily absorbed, and other grades a moderate inquiry at schedule prices. Cutters firm at 11/- to 11/6. Sows steady, 6/6 per score (dead-weight).

DONNELLY, DUBLIN, LTD.

Export Pork Prices.

Pigs under 6 stone	....	56/- per cwt.	dead-weight.
,, ,, 7	,,	52/-	,, ,,
,, ,, 8	,,	48/-	,, ,,
,, ,, 9	,,	45/-	,, ,,
Sows		30/-	,, ,,

Bacon Pigs of all weights accepted.

—(Advt.)

GRAIN.

FLOATING GRAIN CARGOES (The Baltic).—WHEAT—Dull tone pervaded the floating and forward cargo section, and prices ruled easier, following weak overseas cables and freer offers of Canadian. Buyers were reserved, pending further developments regarding the new selling policy of the Canadian Grain Board. Canadian... also Plate, descriptions marked a decline of 1½d. to 3d., and Northern Australian 3d. No. 1 Northern Manitoba Atlantic shipment December sellers 33/3. No. 2 do. 31/3; West Australian new crop December 29/-, South do. January 28/3. New South Wales old crop afloat 29/3 to 29/9, as to position, do. new crop December 28/6; Northern January 28/3, early February 28/3. Parcels dull and easier on pressure to sell. Manitoba sorts declined by 3d. to 6d. per quarter, and Australian occasionally 3d. down and Russian 1/3, but Plate, also French and Danubian, remained unaltered. No. 3 Northern Manitoba Vancouver December sellers 33/1½. No. 2 do. 32/1½, do. Atlantic afloat 31/4½. No. 3 do. Vancouver December 30/7½. No. 4 Manitoba-Vancouver December 29/4½. No. 3 do. 26/4½. South Australian afloat 29/-. Victorian afloat 28/9. New South Wales afloat 28/9 per quarter of 480lb. c.i.f. terms. MAIZE—Cargo market steady, but odemand inactive. Plate afloat, also shipping-shipped and December sellers 15/9, January, also February and March, 15/10½. Parcels quiet of sale. Plate afloat sellers 15/3, November 15/4½, January, also February and March, 15/6 per quarter of 480lb. c.i.f. BARLEY quiet, but steadily held. Parcels of Plate 64-65 kilos December sellers 14/9, January-February 15/-, Russian December 14/7½, January 15/-, Persian January 14/6, February 14/7½. No. 3 Canadian Western Atlantic December-January 15/-, Persian January 14/6, February 14/7½. No. 3 Canadian Western Atlantic December-January 16/3, No. 4 do. 15/6 per quarter of 400lb. c.i.f. Californian superior quality December sellers 23/6, Australian No. 1 Chevalier December-January 24/-, Polish December 15/- per quarter of 448lb. c.i.f. OATS slow, but Canadian qualities held for 1½d. to 4½d. per quarter advance, with Plate unchanged. Parcels of No. 3 Canadian Western Atlantic December sellers 15/10½, No. 3 Canadian Feed Atlantic December 15/6, No. 2 do. 14/9, Plate new crop January-February 13/6 per quarter of 320lb. c.i.f.

MARK LANE CORN.—There was a good attendance at the week's opening market, and a fair trade resulted at about steady rates. WHEAT quiet. No. 1 Northern Manitoba ex ship 35/6, No. 2 ditto 33/9 to 34/3, No. 3 ditto 33/-; No. 4 Manitoba 31/9, No. 5 ditto 29/-; Australian 30/6, Barusso 63¼lb. 32/6, Russian on sample 33/-, Polish 28/-, French 26/6 per quarter of 496lb., duty paid. English new quoted 25/- per 504lb. quarter of 504lb. ex farm. FLOUR fairly steady. London straight run 29/- per sack for country deliveries and 28/- London area. Country straights new 21/- to 21/6 delivered. MAIZE rather easier forward. Plate landed 17/3, ex ship 16/6, December 16 7/8, January 16/7½, February 16/9, March 16/9 per 480lb. Yellow maize meal £4 15/- to £4 17/6 ex wharf London. Yellow African ex ship £4 5/9, landed £4 8/9; mixed ex ship £4 2/6, cooked flaked maize £5 5/- to £5 7/6 ex mill per ton. BARLEY maintained. No. 3 Canadian Western (Atlantic) ex ship 16/6, landed 17/6; No. 4 ditto ex ship 16/6; Californian ex store old 37/6, new ex ship 33/- to 43/-; Australian Chevalier ex ship 24/- to 28/-, Chilean brewing ex ship 31/- to 54/-, duty paid, per quarter of 448lb. English new feed 23/- to 24/-, malting 35/- to 54/6, as to quality, per quarter of 448lb. ex farm. OATS steadily held. No. 2 Canadian Western (Atlantic) ex ship new 19/-, No. 1 Canadian feed (Atlantic) new 16/-, English old 22/-, new 19/-, per quarter of 312lb. ex farm. MILLERS' WHEATFEED quiet. Broad digestive bran 6/4½, ordinary 5/9, weatings 5/9 to 6/3, ground oats 7/1½ to 7/3 ex mill per cwt.

LIVERPOOL.—WHEAT—Overseas markets were lower, but had already been partly discounted here, though with December liquidations and fears of freer offerings from Canada, forward deliveries of wheat here gave way to a fair extent during early trading. Then prices fluctuated moderately, late afternoon Argentine cables being encouraging, but final rates marked a liberal decline for distant months, current months being only the turn easier. Wheat on the spot quietly steady. MAIZE—Spot parcels quiet at 3/6 per central for River Plate. FLOUR quiet and unaltered. Graded wheat futures opened ¼d. to ⅜d. cental lower, and ¼d. to ½d. decline was afterwards accepted, then improved and fluctuated fairly, finishing quiet at ⅛d. to ¼d. under Saturday. Values—December 5/0¼, March 5/3½, May 5/5¼ per cental. Sales—300 loads.

PROVISIONS.

LIVERPOOL.—BACON—Danish meets a moderate demand, and holders ask 1/- to 2/- per cwt. premium, while other ddescriptions are generally quiet at the official quotations. Danish 79/- to 86/-, Swedish and Dutch 73/- to 78/-, Polish 73/- to 77/- per cwt. Canadian Wiltshires steady at 69/- to 70/- per cwt., for Wiltshires, with a moderate inquiry. Irish quietly steady at 71/- to 76/- per cwt. HAMS firm and in fair demand at higher prices. Short cut American raised to 88/- to 97/-, Canadian 94/- to 98/- per cwt. LARD on the spot partially 1/- lower. American refined reduced to 72/- to 75/-, and Canadian 71/- to 73/- per cwt. CHEESE quiet and New Zealand coloured reduced 6d. to 1/- per cwt. BUTTER still steady. Canadian Wiltshires steady at 144lb. c.i.f. OATS slow, but Canadian qualities held for 1½d. to 4½d. per quarter advance, with Plate unchanged. Parcels of No. 3 Canadian Western Atlantic December sellers 15/10½, No. 3 Canadian Feed Atlantic December 15/6, No. 2 do. 14/9, Plate new crop January-February 13/6 per quarter of 320lb. c.i.f.

MARK LANE CORN.—There was a good attendance at the week's opening market, and a fair trade resulted at about steady rates. WHEAT quiet. No. 1 Northern Manitoba ex ship 35/6, No. 2 ditto 33/9 to 34/3, No. 3 ditto 33/-; No. 4 Manitoba 31/9, No. 5 ditto 29/-; Australian 30/6, Barusso 63¼lb. 32/6, Russian on sample 33/-, Polish 28/-, French 26/6 per quarter of 496lb., duty paid. English new quoted 25/- per 504lb. quarter of 504lb. ex farm. FLOUR fairly steady. London straight run 29/- per sack for country deliveries and 28/- London area. Country straights new 21/- to 21/6 delivered. MAIZE rather easier forward. Plate landed 17/3, ex ship 16/6, December 16 7/8, January 16/7½, February 16/9, March 16/9 per 480lb. Yellow maize meal £4 15/- to £4 17/6 ex wharf London. Yellow African ex ship £4 5/9, landed £4 8/9; mixed ex ship £4 2/6, cooked flaked maize £5 5/- to £5 7/6 ex mill per ton. BARLEY maintained. No. 3 Canadian Western (Atlantic) ex ship 16/6, landed 17/6; No. 4 ditto ex ship 16/6; Californian ex store old 37/6, new ex ship 33/- to 43/-; Australian Chevalier ex ship 24/- to 28/-, Chilean brewing ex ship 31/- to 54/-, duty paid, per quarter of 448lb. English new feed 23/- to 24/-, malting 35/- to 54/6, as to quality, per quarter of 448lb. ex farm. OATS steadily held. No. 2 Canadian Western (Atlantic) ex ship new 19/-, No. 1 Canadian feed (Atlantic) new 16/-, English old 22/-, new 19/-, per quarter of 312lb. ex farm. MILLERS' WHEATFEED quiet. Broad digestive bran 6/4½, ordinary 5/9, weatings 5/9 to 6/3, ground oats 7/1½ to 7/3 ex mill per cwt.

LIVERPOOL.—WHEAT—Overseas markets were lower, but had already been partly discounted here, though with December liquidations and fears of freer offerings from Canada, forward deliveries of wheat here gave way to a fair extent during early trading. Then prices fluctuated moderately, late afternoon Argentine cables being encouraging, but final rates marked a liberal decline for distant months, current months being only the turn easier. Wheat on the spot quietly steady. MAIZE—Spot parcels quiet at 3/6 per central for River Plate. FLOUR quiet and unaltered. Graded wheat futures opened ¼d. to ⅜d. cental lower, and ¼d. to ½d. decline was afterwards accepted, then improved and fluctuated fairly, finishing quiet at ⅛d. to ¼d. under Saturday. Values—December 5/0¼, March 5/3½, May 5/5¼ per cental. Sales—300 loads.

PRODUCE.

LONDON.—SUGAR—British makes unchanged; moderate demand. Foreign 96 p.c. raws December to the U.K. sellers 5/1½ c.i.f. Terminal dull; May sold 5/3½, August 5/5½ to 5/5¾ per cwt. COFFEE quiet, unaltered on spot. COCOA remains dull; Accra G.F. 42/3 per 50 kilos c.i.f. Terminal—100 tons September sold 23/4½ per cwt. SPICE — Pepper quietly steady. Lampong January-March quoted 2⅛d. March. May buyers 2⅛d.; Muntok white January-March quoted 4½d. per lb. c.i.f. Cloves unchanged. Sago flour sellers 8-11½ per cwt. c.i.f. TEA—In auction 26,557 packages Indian were catalogued, and met with active support, prices being firmly maintained. Pekoe sold 11½d. to 1/0½d., broken to 11½d. to 1/2, orange 11½d. to 1/0½, broken orange 11½d. to 2/0½, fannings 11½d. to 1/4½.

RUBBER—Market dull; sheet spot and December sold 6¾d., January-March 6¾d., April-June 6¾d. July-September buyers 6¾d., October-December 6¾d. per lb. London stocks 470 tons down on the week, and Liverpool 374 up. HEMP—Manilla firm. Sailings last week 26,000. Sales include E grade December-February at £24 10/-, c.i.f. SISAL steady, quiet; No. 1 African January-March quoted £27, No. 2 December-February £25, January-March £25 10/-, No. 3 January-March £25 5/-, c.i.f. JUTE—A quiet and easier market resulted, closing steadily, however. Firsts November-December sold £19 17/6, December-January £19 18/9, January-February sellers £202 6/-, February-March sold £20 3/9 to £20 4/3, Lightings December-January sellers £18 13/9, Hearts £16 12/6, Daisee £18 7/6, Tossa November-December sold £19 10/-, December-January £19 11/3 c.i.f. Calcutta Hessians and Twills quietly steady. SHELLAC firm; T.N. spot 56/- to 60/-, December quoted 56/-, March 58/-, December-January c.i.f. 60/-.

OILS—Linseed quiet. Spot (small lots) sellers £27/3, December 24/7½, January-April 25/-, May-August 25/3. Rape quiet. Crude spot 36/6, refined 38/-. Cotton quiet. Crude Egyptian naked spot 26/-, common edible 30/-, deodoris'd barrels 34/6. Soya quiet. English crude naked spot 31/-, deodorised barrels 37/6. Cocoanut inactive. Ceylon white drums spot 24/3, December 23/7½, January 23/11½, mill drums January 23/-, English deodorised barrels 35/-. Groundnut steady. Egyptian crude naked spot 35/6, deodorised barrels 41/6. Turpentine easier. American spot 43/6 Rosin steady. American grade B 12/6, F/G 12/9 per cwt. OILSEEDS—Linseed—Market inactive, and prices barely steady. Plate to Hull December new/old sellers £9 16/3, January-February new also February-March £9 17/6, Calcutta to London December-January £12 3/9, Bombay to London December £12 12/6. Rapeseed firmer. Toria November-December £13 5/-, January-February new £13 15/-. Cottonseed steady. Egyptian crude naked spot 24/3, December 23/7½, January 23/11½, mill drums January 23/-, English deodorised barrels 35/-. Groundnut steady. Egyptian crude naked spot 35/6, deodorised barrels 41/6. Turpentine easier. American spot 43/6 Rosin steady. American grade B 12/6, F/G 12/9 per cwt. OILSEEDS—Linseed—Market inactive, and prices barely steady. Plate to Hull December new/old sellers £9 16/3, January-February new also February-March £9 17/6, Calcutta to London December-January £12 3/9, Bombay to London December £12 12/6. Rapeseed firmer. Toria November-December £13 5/-, January-February new £13 15/-. Cottonseed steady. Egyptian black to Hull December £6 8/9, January £6 10/-, February-March £6 11/3; white nominally 5/- less. Groundnuts quiet and easier. Coromandel December new £13 6/3, January £13 2/6, February-March also April £13 1/3, May £13 2/6. Soya Beans quiet. Manchurian to Continent afloat £7 16/3 to £7 12/6, as to position; December £7 5/-, January £7 2/6, to London December £7 5/-, to Hull December £7 6/3. Castorseed quietly steady. Bombay December-January £13 7/6, Calcutta ditto £13 12/6 per ton c.i.f.

LIVERPOOL.—CANE SUGAR steady, unchanged; sellers raws basis 96 degs. pol. 5/1½ per cwt. c.i.f. U.K. December shipments; refined descriptions quite steady and unchanged. Tate and Lyle quotations:—Crystals, one's 20/10½; granulated, standard 18/6; yellows, thirds 17/6, ex refinery Liverpool, less 1½ p.c. discount. COCOA—The African kinds on spot steadily held, and restricted supplies offering; forward shipments unchanged for new crop, with sellers good fermented Accra December-February and January-March 22/3, buyers 3d. less. JAPANESE PEAS barely steady, with spot quoted £17 to £17 5/-; forward arrivals new crop October-November, November-December shipments quoted £16 per ton c.i.f. RICE BRAN —Burma December shipments offering at 90/- per ton ex ship terms.

OIL CAKES—Imported brands continue steady for forward arrival positions, but the demand rather quiet. Linseed continue at £5 15/- American, £6 River Plate, and £6 5/- Indian expeller, all c.i.f. December shipments, and Egyptian undecorticated Cottonseed nominal at £5 17/6 ex ship terms.

OILSEEDS—Linseed unaltered for River Plate at £9 18/9 per ton new crop February-March shipments. Cottonseed steady; value distant shipments white sorts to £4 15/- per ton ex ship terms. Palm Kernels fully steady; sellers December-January shipments £11 8/9, and January-February £11 10/-, buyers 2/6 per ton less, later 1/3 easier.

PALM KERNEL OIL continues at £28 10/- for deodorised, and £23 10/- per ton crushed and extracted G.M.Q. crude Liverpool-made naked ex mills. GROUND NUT OIL—Local-made steady at £35 10/- per ton for deodorised naked ex mills. COPRA OIL—Crushers quote £23 10/- per ton for Liverpool crushed crude naked ex mills. COCOA NUT OIL—Ceylon unaltered at £23 for white, and £22 17/6 mill in drums January shipments, and Straits £21 10/- per ton c.i.f. forward shipments to Liverpool.

SEED OILS—Cottonseed steady, unchanged at 32/- deodorised, and 30/- common edible net naked, and Soya 31/- deodorised naked. Linseed quoted 30/9 raw, and 32/3 per cwt. boiled on spot in barrels, all ex mills Liverpool. Palm Oil—The tendency in sellers' favour, and £19 12/6 asked for December-January and later shipments soft oils to Liverpool. Business done November-December £19 10/- per ton transit option. TALLOW slow, 30/6 c.i.f., and Australian good colour mixed 30/- to 30/6 per cwt. c.i.f. forward shipments.

LONDON METALS MARKET

TIN DEARER—COPPER FIRMER.

TIN—A quiet demand prevailed; prices ruled higher on reserved offers. Official quotations were 30/- per ton dearer for cash and 35/- for ward or balance. Standard cash quoted £223 to £223 10/-, three months £223 to £223 10/-, settlement £223. Sales amounted to 200 tons, cash at £222 10/- to £223, three months £212 10/-, £213 5/- and £213. English ingots quoted £223. East sold £218 11/3 c.i.f. Statistics—Total U.K. stock up to November 30th amounted to 1,157 tons, against 919 previous month and 4,287 last year; U.K. stock and afloat 1,787, against 1,689 and 4,502; Europe stock and afloat 4,553, against 4,968 and 6,771; total visible supply 18,199, against 14,295 and 17,113 respectively.

COPPER firmer while in better support. On London official quotations marked an advance of 7/6 per ton both cash and forward. Standard cash quoted £35 11/3 to £35 12/6, three months £35 18/9 to £35, settlement £35 12/6. 1,500 tons changed hands, cash at £35 10/-, £35 8/9 and £35 11/3, three months £35 17/6, £35 16/3 and £35 18/9; electros quoted £39 10/- to £40, wire bars £48. LEAD easier, but dealings fairly active at the lower levels. 1,200 tons sold, good soft foreign pig December £17 17/6, January £17 13/9 to £17 12/6, February £17 17/6 to £17 15/-, March £17 17/6 to £17 12/6, settlement £17 12/6; English quoted £19 15/-. SPELTER quiet, and values easier. 350 tons sold; January £15 17/6, March £16 2/6 to £16, settlement £15 15/-. SILVER quiet. Cash quoted 31⅝d. to 31¾d., three months 31d. to 31⅛d., settlement 31⅛d. Sales 5,000 ozs., cash at 31⅜d. per fine oz. ANTIMONY firmer. English regulus spot £78 to £80, Chinese ditto spot £68, December-January £54 to £55, crude ditto £33 10/- to £34 per ton c.i.f.

SECOND SESSION—Tin dull; cash buyers £223, three months sold £213. Copper steady; 300 tons sold; cash buyers £35 11/3, three months sold £35 18/9, 4th December £35 11/3. Lead firmer; good soft foreign pigs March sold £17 13/9, Australian sellers £18. Spelter idle, and values nominally unaltered.

WOOL

BRADFORD.—There has been no further change in quotations for tops. Merinos keep firm, with quotations on basis of 32½d. for sixty-fours warp. Cross-breds are making 15½d. for 56's, and 12d. for forties prepared. There is more business passing in cross-breds than merinos. Yarn quotations very firm at full late rates.

LIVELY DEMAND IN AUSTRALIA.—Bidding was animated and general at the opening wool sale yesterday of the third series at Brisbane this season. Prices were very firm at the level ruling at the close of the last Sydney sales. Offerings totalled 13,086 bales.

KEEN BUYING IN NEW ZEALAND.—Buying at the wool sale at Napier was keen, particularly by France and Japan, and prices fully firm at the rates ruling at the Auckland sale, frequently better. Over 26,000 bales were offered, some being carryover, and a practically total clearance was effected. The average prices obtained were 2d. to 3d. above the opening Napier sale last year. Hogget wool made up to 13½d.

LONDON SALES.—Three catalogues were brought forward, jointly totalling 9,973 bales, including 3,660 New South Wales, 1,541 Queensland, 251 Victorian, 358 West Australian, 147 South Australian, 3,691 New Zealand, 239 Cape and 86 Rhodesian, also 34 Punta Arenas, 17 Entre Rios and 21 Karakul. Competition was fairly well sustained and while prices ruled fully steady for best growths, some irregularity and weakness was discernible regarding inferior kinds. The following were some of the chief prices realised:—New South Wales—Scoured merino 23d., combing 18½d.-24d., greasy merino 15½d.-18d., combing 16½d., broken 13d.-13¾d.; Queensland—Scoured merino 24½d.-27d., fleece 24d., broken 23d.-23½d., pieces 17d.-22½d., bellies 18½d.-21½d., locks 16d.-17d., greasy merino 14½d.-16d., broken 14d.; Victorian —Greasy merino combing 18d.; South Australian—Scoured merino combing 18½d.-23½d.; New Zealand—Scoured half-bred combing 19½d.-21d., greasy cross-bred 6¼d.-10¾d., slipe half-bred lambs 14d.-16d., cross-bred ditto 12½d.-14d.; Cape—Greasy merino combing 13d.-15½d. per lb.

A Wexford Strike.—On Friday night the outdoor permanent staff of Wexford Corporation went on strike as a protest against the dismissal of a mason's attendant named Goff, who had been several years in the employment of the Corporation. All scavenging work and other indispensable services were held up on Saturday. It was stated that though rec

"NOUS AVONS CHANGÉ TOUT CELA"

A Clean Shirt every day, once the privilege of the rich. THE MIRROR LAUNDRY have changed all that. They will wash your shirt for approximately TWOPENCE by their PRESS IRONED SERVICE. Other articles at corresponding reductions. Only condition: Parcel 10lbs. minimum weight, at 3½d. per lb.=2/11.

MIRROR LAUNDRY, DOLPHIN'S BARN. 'Phone 51142.

The Irish Times.

TUESDAY, DECEMBER 3, 1935.

CANTILEVER DEMONSTRATIONS
DECEMBER 2 TO 14.
Expert from the factory in attendance.
AT **STEPHENS & BOURKE, LTD.,**
26 STEPHEN'S GREEN, DUBLIN.

AUCTIONS.

JAMES J. SCANNELL'S AUCTIONS

TO-MORROW (WEDNESDAY) and THURSDAY,
DECEMBER 4th and 5th,

SALE OF EXTENSIVE COLLECTION OF HOUSEHOLD FURNITURE, CARPETS, PIANOS, CHINA, ETC., ETC.,

COMPRISING:—High-class Chesterfield Suite, with Italian walnut frames, cane seats and backs, with loose Silk-covered Down Cushions; Chinese Carpet, 13ft. x 10ft.; Enclosed Chippendale China Cabinet, Inlaid Drawingroom Table, two 4ft. Walnut Bedroom Suites, superior 4ft. Mahogany Bedroom Suite, with Double Bed to match; three 3ft. Oak Bedroom Suites, 4ft. Ash ditto, 4ft. Mahogany Wardrobe, Mahogany Bureau and Bookcase, with diamond doors; Inlaid Mahogany ditto; 4ft. Mahogany Bookcase, 6 handsomely Carved Oak Chairs, covered in rexine; 6 Oak Dining Chairs and 2 Carving Chairs to match; 4ft. 6in. Oak Sideboard and Draw-leaf Dining Table to match; 6ft. Queen Anne Dining Table, 5ft. Walnut ditto; 8ft. Mahogany Telescope Dining Table, Occasional Drawingroom Tables, superior Chesterfield Suite, covered in rexine, with loose Spring-filled Cushions; 6 Chesterfield Suites, covered in tapestry and rexine; odd Chesterfields and Couches, superior Mahogany Hall Stand, Chippendale design; Oak and Walnut ditto; Chippendale Overmantel, 2 Oak Pedestal Writing Tables, 2 Oak Typists' Tables, Stained Pedestal Writing Table; a very large collection of Super Axminster Carpets and Indian Carpets, 3 Persian Rugs; Mahogany, Walnut and Oak Single and Double Beds, complete with Wire and Hair Mattresses; Pair of Mahogany Twin Beds, with Spring-filled Mattresses; Parlour Suites, covered in American leather and saddlebags; 2 Antique Gilt Girandoles, Walnut and Mahogany Overmantels, Marble-top Cabinets, Birch Wardrobe, Satin Walnut Dressing Chest, Ten and Coffee Sets, several Pairs of High-class Oriental Vases, Lacquered Tea Tables, Tapestry-covered 4-Fold Screen, Black and Brass and All-Brass Bedsteads; 2 Singer's Cabinet Sewing Machines, Walnut Hall Clock, Mahogany Clothes Press, Gate-leg Tables, Oak Bureau, Oil Paintings and Coloured Prints, Fenders and Fire Tidies, Kitchen Furniture, Utensils.

SALE AT 1 O'C. EACH DAY. ON VIEW TO-DAY.

SALE TO-DAY, at 12 Noon,
CAERLEON, KILLINEY, COUNTY DUBLIN.
THE VALUABLE CONTENTS OF THE RESIDENCE,

Including:—Modern and Antique Furniture, Old Waterford and English Glass, Rare Prints and Mezzotints, Old Irish and English Silver, etc., etc.
Admission to Sale by Catalogue—2/6 each.

JACKSON STOPS & JOYCE, AUCTIONEERS & SURVEYORS,
35 KILDARE STREET, DUBLIN. Tel.: 61705.

IMPORTANT LETTING OF GRAZING LAND,
BALDONNELL AERODROME,
CLONDALKIN.

WE are instructed by the Minister for Defence to LET, BY AUCTION, ON THE LANDS, as above, on WEDNESDAY, 11th DECEMBER,

200 STATUTE ACRES

PRIME LAND FOR GRAZING OF SHEEP, FROM 1st JANUARY TO 30th NOVEMBER, 1936.
SALE at 12 o'clock at HERD'S HOUSE.

IMPORTANT SALE OF
LIVE STOCK, FARM PRODUCE,
AGRICULTURAL IMPLEMENTS, CARTS, HARNESS, Etc., ALSO MISCELLANEOUS OTHER ARTICLES, INCLUDING ASSORTED HOUSEHOLD EFFECTS.

STEWART INSTITUTION,
PALMERSTOWN, CHAPELIZOD.

WE are instructed by the Committee of Management of the Stewart Institution to SELL BY AUCTION on TO-MORROW (WEDNESDAY), 4th DECEMBER, at 12 o'clock, all the above, as per particulars already fully advertised.

GRAZING LANDS TO LET.

THE WARD, 55 Acres in one or two divisions; MOUNT AMBROSE, SWORDS, 66 Acres in divisions of 40 and 26 Acres; CLONCURRY, TALLAGHT, 110 Acres in divisions; BALLYFERMOT and PALMERSTOWN, 66 Acres in suitable divisions.

THOS. McKEOGH & SONS, Ltd.,
Auctioneers, Valuers, Cattle, Sheep and Pig Salesmen, Farm Produce Factors, etc.,
19, 20 and 25 BLACKHALL ST., DUBLIN.
'Phone: 21765. Telegrams: Sheep, Dublin.

PREPAID ADVERTISEMENTS

(CONTINUED FROM PAGE 1.)

SITUATIONS VACANT.

A BUSINESS Training at Skerry's College, 76 Nassau street, qualifies for the best posts. Prospectus free. T

ASSISTANTS (Female) WANTED for Christmas Sales. Apply to Lawrence and Son, 42 Lower O'Connell street. T

APPRENTICE, Typing-Scriveners—WANTED, GIRL, 15-16; must have matriculation, 13 South Leinster street, first floor. T

CHINA and Glass Department of large Dublin Firm requires EXPERIENCED LADY ASSISTANT. Reply by letter, with full particulars, to 4—1080, this office. 30 B

EXPERIENCED SHORTHAND TYPIST REQUIRED; must be accurate and efficient; state age, education, salary expected.—B 1152, this office. 2 C

LARGE OUTstanding DUBLIN MANufacturers of Gowns, Blouses, Mantles, etc., are open to engage three outstanding Girls as APPRENTICES for Autumn Season 1936. Applicants must be tall, stock figure, of good appearance and address, well educated and between the ages of sixteen and eighteen years. The principle of the firm is to encourage any promising, although the training and experience is the best that can be obtained. In addition, reasonable salary will be paid to outstanding students during apprenticeship. This is an opportunity for parents of smart girl which very seldom occurs, as applicants will, if suitable, be trained in management work. Apply in own handwriting, giving full particulars as to height, age, education and copies reference. T

LADY (young) WAITRESS required for smart Cafe as cashier; training given if necessary; attractive appearance and well educated; none others considered; good wages.—B 1145, this office. 2 C

MILLINERY Sale.—WANTED, competent SALESWOMAN for Millinery Department (Protestant.); apply, stating particulars of experience, copies references and salary expected. Address "Z 2045," Saleswoman," this office. 29 C

NORTH Circular Road—Advertisements for this Paper are received by Mr. Lonergan, Newsagent and Confectioner, 1 to 4 Olde Tolls House, Phoenix Park Gate, North Circular road. X

PAINT TECHNOLOGIST REQUIRED to take charge of Irish Factory producing high grade enamels. Please send full details of technical qualification and works experience and state age and salary required.—B 1140, this office. T

SHORTHAND TYPIST REQUIRED, city office; state experience, wages expected.—B 1137, this office. 2 C

WANTED, energetic young MAN or WOMAN to Manage Country Cinema; experience not essential. Apply, with photos, salary required, etc., to B 1123, this office. 2 C

WANTED, BOOKKEEPER-ACCOUNTANT for manufacturing firm, capable of supervising office staff. Address, stating qualifications, age and experience, and enclosing copies testimonials, to "Z 2086, Bookkeeper," this office. 2 D

WANTED for provincial newspaper in Northern Ireland, YOUNG ADVERTISEMENT SOLICITOR, able to assist at stone and capable of taking charge when required, knowledge of line, an advantage; apply, stating experience and enclosing copies references. Address "Z 2081, Compositor," this office. 2 C

WANTED, SHORTHAND TYPIST, quick at dictation, general knowledge of accounts; state age, etc.; South side.—B 1113, this office. 2 C

WANTED, COMPANION (40) (Protestant), help in house and look after lady in bungalow, 8 miles south town; must be well recommended. Apply Box 5369, Dawson's Advertising Service, Dublin.

WANTED, experienced SALESMAN for city Tailoring Establishment; temporary.—B 1127, this office.

YOUTH REQUIRED for city Office; state age, where educated, give copies references; wages commencing 10/- weekly.—B 1094, this office. 30 B

YOUNG ASSISTANT WORKS MANAGER, with some experience of paint and enamel production, REQUIRED for Dublin works.—B 1141, this office.

YOUNG Protestant Girl WANTED, COMPANION ATTENDANT to delicate lady, country, near Dublin. Address "Z 2093, Girl," this office. 2 C

MONEY, PARTNERSHIPS, INVESTMENTS, ETC.

ADVANCES on Jewellery, Pianos, Furniture, etc.—Gorman, Pawnbroker, Winetavern street (opposite Four Courts), Dublin.

CASH Advanced, £10 upwards, with or without security.—S. Mofsovits, 34 Exchequer street, Dublin.

LOANS Advanced, £10 upwards, with or without security; strictly private.—Commercial Union Loan and Discount Co., 57 Mid. Abbey street. 'Phone, 45096. T

LOANS by Post, with or without security, £25 to £5,000.—The Dublin Finance Corporation, Ltd., 6 Westmoreland street, Dublin. 'Phone 21287. T

PRIVATE Loans, £20 and upwards.—Central Trust, Ltd., 17 Clare street, Dublin. 62122. T

YOUNG Man with capital wishes to interest himself in business.—B 1053, this office.

£3,725 FOR Mortgage Investments on good Dublin House and Shop Property.—Haigh and Son, 3/4 Lr. O'Connell street, Dublin. 12 X

HOTELS AND RESTAURANTS, OFFICIALS, SERVANTS, ETC.

POSITIONS VACANT.

THOROUGHLY competent, trustworthy BETWEEN-MAID REQUIRED for Hotel outside Dublin; permanent position to suitable applicant (unmelodist). Also HOUSEMAID for Christmas week. Address B 1078, this office.

EMPLOYMENT WANTED.

EXPERIENCED, first class Chef; go anywhere; excellent references.—B 1079, this office.

HEAD Chef, Continental experience; highest qualifications; undeniable references of repute.—B 1101, this office. 2 E

KITCHENMAID or Vegetable Cook, experienced; good references.—B 1106, this office.

REPRESENTATIVES WANTED.

AGENTS WANTED to Canvass Farmers for Seed Orders; only those with a good connection with solvent farmers are invited to reply; good commission terms. Apply B 1091, this office. 30 B

JUNIOR TRAVELLER REQUIRED by well-established Manufacturers to call on grocers in Dublin and district; some experience desirable. Write fully, giving age, copies references and salary expected, to H. F., c/o Wynn's Hotel, Dublin. 1 B

AGENCIES AND SITUATIONS WANTED.

WELL educated young Man seeks position as Traveller; keen salesman; own car if necessary; references given. Address "Z 2080, Traveller," this office.

MALE SERVANTS DISENGAGED.

A FIRST class, well recommended, Protestant Butler free, permanent or temporary.—Miss Woods, 37 Dawson street, Dublin. Office hours: 12 to 4 p.m.

BOY, with good experience of indoor work, good Farm Help; kind with children, old people; age 36; T.T. Address "Z 2074, Male," this office.

MAN, with experience of Carpentry and Herding, able to care engines; married. Address "Z 2103, Man," this office.

RESPECTABLE young Man wishes situation as Ploughman, good milker and early riser; good references.—841, Wilde's Ounce, Bray

YOUTH (L.C.) wants situation; experience housework, pantry, parlour; suit clergyman; excellent references. Address "Z 2039, Youth," this office. 29 C

YOUNG Man Requires Garden, Farm, or Dairy work, indoor.—B 1147, this office. 2 C

STEWARDS AND GARDENERS DISENGAGED.

GARDENER requires work daily, renovating, pruning and planting; South side. Address "Z 2023, Gardener," this office. 28 B

DOMESTICS WANTED.

APPLY—2 Head H'maids, £50; C.-Gens., Generals, £24-£40.—Kennedy's, 68 Sackville street.

RELIABLE WORKING HOUSEKEEPER WANTED, take charge of staff of seven servants; country; salary £45. Address "Z 2070, Housekeeper," this office. 30 D

WANTED immediately (indoor), settled, middle-aged WOMAN, look after small house in city, cook and general work, for one business lady; good home.—B 1080, this office. 1 B

WANTED, OUTDOOR MAID, experienced. Call 89 Ranelagh road, after 7.

WANTED, young GIRL, indoor; clean, honest; one lady; comfortable home.—B 1102, this office.

"IRISH TIMES"
EMPLOYMENT REGISTRY.
NO FEES CHARGED.
HOURS: 10 a.m. to 4 p.m.
Saturdays, 10 a.m. to 1 p.m.

The Matron has several vacancies on her books for recommended Unemployed, experienced and untrained. Placed immediately.

31 Westmoreland Street, Dublin.
'Phone 23062.

COOKS AND DAIRYMAIDS WANTED.

COOK GENERAL; small Irish, Catholic family, near London; £45; good references.—M., 14 Castlebar Park, London, W.5. 2 E

COOK GENERAL WANTED immediately, for Oxford; wages £45; family 3. First write Mrs. Tandy, 67 Ailesbury road, Dublin. Interview later.

WANTED, experienced COOK GENERAL, for country residence, adjacent to city; large family to be catered for; country girl preferred.—B 1143, this office. 2 C

WANTED, COOK GENERAL, for town, country later; house parlourmaid kept; £30.—6 Herbert street.

GENERALS WANTED.

AN experienced GENERAL, January, small day school, Stillorgan; modern house; family two; small washing; good outings; holidays; state age.—R O 914, Irish Times Branch Office, Hatamines.

GENERAL REQUIRED immediately for Dundrum; temporary Maid would suit; good wages given.—B 1132, this office.

GENERAL SERVANT WANTED; family three; all duties. Apply, after 3, Tuesday, 13 Kenilworth road.

GENERAL WANTED, plain cooking. Apply 16 Seafield road, Clontarf.

WANTED, young GIRL to train as GENERAL; must be intelligent and willing to learn; Merrion square district.—B 1046, this office. 29 C

WANTED immediately, GENERAL; good references; small family; wages £22. Apply, 7-9, Glencurra, Hazelton road, Clontarf. 2 C

WANTED, experienced GENERAL for Terenure; one baby; good home. Apply 13 Aston's quay.

WANTED, experienced GENERAL for small flat, Rathmines; two people.—B 1117, this office. 2 E

WANTED, after Christmas, GENERAL MAID for young married couple; small London house; no fires; two bedroom and bath; good references essential. Write Shepherd-Smith, 12 Paulton's square, Chelsea, S.W.3.

WANTED immediately, experienced GENERAL, good cook. Apply 4 Sydney parade, Merrion, between 7 and 9 p.m.; bring references.

WANTED immediately, superior GENERAL, good cook, for Irish family; good wages. Apply Mrs. Stopford, Cloncoole, Shortheath road, Farnham, Surrey, England.

YOUNG GENERAL, mornings, experienced, clean, neat. Apply 38 Kenilworth square, 6.0 p.m. Wednesday; or write.

HOUSE AND PARLOURMAIDS WANTED.

A YOUNG HOUSE PARLOURMAID REQUIRED; partly trained might suit.—20 Waterloo road. 1 B

HOUSE PARLOURMAID WANTED immediately, for Oxford; wages £36; family 3. First write Mrs. Tandy, 67 Ailesbury road, Dublin. Interview later.

WANTED for Blackrock, HOUSEMAID, good laundress; three maids kept. Apply, full particulars, B 1118, this office. 2 E

WANTED, capable young HOUSE PARLOURMAID. Call, after 7 o'clock, 138 Howth road, Clontarf.

NURSES WANTED.

AN INFANT'S NURSE WANTED for first baby, country; must have long references.—Miss Woods, 37 Dawson street, Dublin.

REFINED young GIRL (Protestant) REQUIRED, to take charge two children; County Dublin. Address "Z 2075, Girl," this office. 30 D

KITCHEN, LAUNDRY, ETC., WANTED.

A RECOMMENDED KITCHENMAID WANTED at once for Co. Dublin; General with good reference might suit.—Miss Woods, 37 Dawson st., Dublin.

DOMESTICS DISENGAGED.

GIRL wants three Days weekly; well recommended.—R O 912, Irish Times Branch Office, Mathmines.

SUPERIOR Working Housekeeper, cook, needlewoman; city or suburbs.—50, Irish Times Branch Office, Bagget street Bridge.

WARDSMAID or any Hospital work.—B 1074, this office.

WORKING Housekeeper to business men; 14 years last place.—B 1055, this office.

"IRISH TIMES"
EMPLOYMENT REGISTRY.
NO FEES CHARGED.
HOURS: 10 a.m. to 4 p.m.
Saturdays, 10 a.m. to 1 p.m.
Matron can supply well recommended Domestics, experienced and untrained, all capacities.

31 Westmoreland Street, Dublin.
'Phone, 23062.

COOKS AND DAIRYMAIDS DISENGAGED.

A YOUNG Woman seeks position, Cook Housekeeper; Roman; recommended. Address "Z 2090, Cook," this office.

A GOOD Cook, experienced; good references.—B 1066, this office.

A NUMBER Cook (plain and R.C.'s), job, permanent.—Kennedy's, 68 Sackville st. 'Phone 44941.

COOK General or General, experienced; city, suburbs; recommended. Address "Z 2089, Cook," this office.

COOK, experienced, take dairy; town or country; temporary, permanent.—B 1070, this office.

COOK (Protestant) disengaged; temporary or otherwise.—60, Irish Times Branch Office.

COOK general, thoroughly experienced; city, suburbs; excellent references; Protestant.—B 1062, this office.

GOOD Cook and Butter Maker disengaged; country preferred. Address "Z 2077, Cook," this office.

MIDDLEAGED Plain Cook would like vacancy. Address "Z 2082, Cook," this office.

PROTESTANT Cook Housekeeper; suit gentleman; town or country.—B 1077, this office.

REALLY good Cook ready for engagement; highly recommended; terms.—49, Irish Times Branch office, Bagot street Bridge.

GENERALS DISENGAGED.

DAILY General or Office Cleaning; good references.—B 1075, this office.

DAILY General, plain cooking; small washing; South side.—B 1105, this office.

EXPERIENCED General; small family; fond children; Rathfarnham area.—B 1065, this office.

GENERAL, thoroughly experienced, good plain cook; highly recommended.—B 1068, this office.

GENERAL, experienced, young; Protestant; city or Rathmines; good references.—B 1107, this office.

GENERAL, disengaged, wishes to hear of vacancy, understands plain cooking.—48, Irish Times Branch Office, Bagot street Bridge.

YOUNG General; good references; city or suburbs.—B 1064, this office.

YOUNG Daily General, all duties; city, suburbs; good Protestant, 1076, this office.

YOUNG, experienced General, all duties; city, suburbs; good references.—B 1108, this office.

YOUNG country Girl, train General or Housemaid; city; recommended.—B 1071, this office.

YOUNG General; good references; city or suburbs.—B 1072, this office.

HOUSE AND PARLOURMAIDS DISENGAGED

DISENGAGED Protestant, experienced Parlourmaid, County Dublin neighbourhood preferred; would go temporary.—Registrar, Girls Friendly Society, 20 Upper Merrion street.

EXPERIENCED young House Parlourmaid disengaged; would go temporary.—B 1100, Irish Times Branch Office, Bagot street Bridge.

HOUSE Parlourmaid, young, experienced; temporary, permanent; North suburbs; recommended.—B 1069, this office.

NURSES DISENGAGED.

CHILDREN'S Nurse, help light housework; experienced; city, suburbs; recommended.—B 1085, this office.

EXPERIENCED Children's Maid wishes to hear of vacancy; good references can be well recommended; city or suburbs.—Box 5324, Dixon, Newsagent, Dun Laoghaire.

LADY wishes to recommend thoroughly experienced Infant's Nurse; free now. Apply Box 1493, Irish Times Branch Office, Cork. 29 C

THOROUGHLY experienced Nurse (R.C.) seeks temporary situation.—No. 46, Irish Times Branch Office, Bagot street Bridge. 1 B

DRESS, FURS AND COSTUME.

ABOUT Clothes—Highest prices for Ladies', Gents', Children's Left-off Clothing; Furniture; distance no objection.—Mrs. White, 15 Aungier street. T

FOR Sale, Lady's Brown Suede Sports Jacket, new; 35/.—B 1111, this office.

Slenderising coat in nigger with Indian Lamb revers.

Slyne & Co. Ltd
71 Grafton St., Dublin.

HORSES, HARNESS, ETC.

CHILD'S Pony, eleven hands, very quiet, ridden, driven by children; moderate.—Farran, Knocklyon, Templeogue.

FOR Sale, 6 years old Horse, well bred; has been to hounds; 15.3 hands. Apply B 966, this office.

FOR Sale, two mares; suit farmers or others. Also one out of city firm.—2 Convent avenue, Fairview.

FOR Sale, Single Horse Box Trailer, almost new; can be seen by appointment; price £65. Address "Z 2097, Trailer," this office.

HORSE, up to two tons; Cob, girl or boy's Hunter, 14.3 hands; two Black Bullocks.—Kinmage Grove, Terenure. 'Phone 95423. 28 B

CATTLE, LIVE STOCK.

COW Wanted, freshly calved, six gallons daily; price, particulars.—B 1155, this office.

SALE, Roan Shorthorn Bull, two years, purely useful. Apply Steward, Lyons, Newcastle, Co. Dublin. 29 C

TRAPPED Rabbits—We are prepared to buy well handled stuff from now to end February; we pay tariffs; quote lowest price, carriage paid, per passenger train; hampers supplied. Irish trade references.—Fred. Blackburn, Ltd., Wholesale Rabbit Merchants, Dewsbury. 20 X

DOGS.

ARGOSY Boarding Kennels are noted for happy Dogs. Come and see them.—Mrs. Savell Hicks, Glen Druid, Shankill. Tel.: Shankill 22. T

ALL Breeds Boarded, expert Trimmings, Shampooing, free collection.—Pynecot Kennels, Dundrum. Phone 152. 32 B

BEAUTIFUL Pekingese Puppies, various ages; if booked now will be kept till required for Xmas Presents.—Mrs. Parker Keene, Castlegrange, Rathnew, Wicklow. 28 B

CHRISTMAS Gifts—Why not give a Golden Cocker? Dogs £4 4/-, Bitches £3 3/-. Address "Z 2096, Dogs," this office. 29 E

DUBLIN All Breeds Dog Show, 26th December. Entries Close 6th December, Secretary, 38 Ratnaz road.

DARTRATH Kennels—Mrs. Hammond is disposing of her stock of Cairns, including Fanhams Poppy and El-Aki of Dartrath, both due in season; Ch. Fanhams Lavinia, due to whelp about December 19; also Puppies; no reasonable offer refused. Apply Crofton, Prurcott Kennels, Dundrum.

FOR Sale, Pure-bred Alsatian Dog, black and tan, eighteen months old, guaranteed quiet; can be seen by appointment. Address "Z 2025, Dog," this office.

FOR Sale, Smooth Fox Terriers, 8 months, Bitches 30/-; also Miniature, 8 months, weight 9lbs., Bitch, £3 3/-. Address "Z 2095, Dogs," this office.

FOR interesting KENNEL NOTES and Articles, Special Reports of Dog Shows and Official Irish Kennel Club Registrations, and Reports, see the "Irish Field." On Sale every Saturday. Price 2d. TC

ST. Bernard, huge, massive boned, champion pedigree, Male, perfect.—Tyrrell, Drumconnick, Clontarf.

WANTED, Scottish Terrier Puppy (Male); state particulars. Address "Z 2032, Puppy," this office. 28 B

WIRE Fox Terrier Puppies, two months old, good pedigree; also Wire Dog, two years, good ratter and powerful watch; cheap.—18 Anglesea street. 29 C

BUSINESS, BUSINESS PREMISES, LANDS, ETC.

AT Sea Coast—Interest in large Shop, Grocery, etc., for Sale; rising district; little opposition; good turnover.—Box 961, Stephen's Library, Dun Laoghaire.

BUSINESS Premises—Comprehensive list of Offices, Shops, Warehouses, Factory Sites; all districts.—Franks and Franks, 23 Stephen's Green. T

BRAY—Exceptional position, Corner Shop, Letting; grand opening. Arthur Jones, Sheridan's Green.

GASWORKS, going concern, for Sale, West.—Browne and Co., Auctioneers, Westport. 28 B

"O'CONNOR'S," 32 Parkgate street (50 years established), Confectionery, Tea Rooms, Fruiterer, adjoining Park gates "on the walking side." 29 C

"O'CONNOR'S," fine double-fronted Shop, Billiard-room, also Living Accommodation. "An easily-run and profitable business." 29 C

"O'CONNOR'S," 32 Parkgate street, Selling, Tuesday, 10th, Auctioneer, Albert MacArthur, D'Olier street, "The Housefinder." 29 C

OFFICE to Let, Grafton street.—B 1125, this office. 2 E

SEVERAL Stockrooms to Let, also Storerooms in basement; all at reasonable rents. Apply Manager, Central Hotel, Exchequer street. T

STORES required, with good loft accommodation, etc., to Purchase or Rent; convenient to river and rail preferred. Full particulars to B 1044, this office. 29 C

SHOP and Dwellinghouse, Monkstown, Co. Dublin, on tram line, to Let; rent £130 yearly, including rates.—Heron, 188 Pearse street, Dublin.

SHOP to Let, good size; busy, central thoroughfare, city.—B 1116, this office. 2 F

SOUTH Side—Hair Dressing Saloon, fully equipped, for immediate Sale as Going Concern. Fuller particulars from North and Co., 110 Grafton street.

WANTED, Offices, two or three Rooms; centre city. B 1083, this office. 30 B

WANTED, Shop or Shop Residence, good position, Dunleary; Rent or Buy private.—B 1142, this office.

YARD or Plot suitable builder; city; immediate possession. Write, stating terms, B 1054, this office.

BUILDING SITES.

BUILDING Sites for four houses and large Dwelling attached for Sale, between Sandycove and Monkstown.—B 1130, this office.

FACTORY or Cinema site for Sale or Letting, 7,330 feet super. floor space (approximately), with two Shops in front, with dwellings overhead, 2,620 feet super. floor space (approximately), in good business thoroughfare and populous district. Apply J. Wallace, Building Contractor, Aldborough Parade, North Strand, Dublin. 'Phone 44422. 29 B

HOUSES AND LANDS FOR SALE AND WANTED

ABANDON House Hunting. Consult Garvey and Good. Free list on application. Financial accommodation if required.—20 Lincoln place, Dublin. T

ALBERT MacArthur, "The Housefinder," MacArthur House, 17 D'OLIER STREET. T

AN attractive selection of Houses, sea coast and inland, from Ballsbridge to Bray, for Sale.—Le Clerc and Donovan, Sandycove. T

AT sea coast, Ballsbridge, Ringsfown, Killiney—Meagher, Auctioneer, Sandycove road, has big list of Houses for Sale and Letting; all sizes and prices. 16 26

AT Merton Park, Ranelagh—Modern, attractive Houses for Sale, price £925 and £975. Apply on site. 10 28

A CHARMING Rustic Residence, south side; elegant; perfectly serviced; replete modern refinements; electric and gas fire points all rooms; excellent grounds; exquisitely situated; select; £1,100. Terms—Stiles Agents, 9 Clontark Park. 'Phone: Drumcondra 112. 28 B

"AVALON," 121 Philipsburgh avenue, Fairview, excellent pre-war two-storey House; newly decorated. 29 C

"AVALON" contains sittingroom, diningroom, 4 bedrooms, new bath, kitchen, etc. (open daily), Selling Tuesday, 10th Auctioneer, Albert MacArthur, D'Olier street, "The Housefinder." 29 C

A BEAUTIFUL Bungalow, cosy and neat, on Sutton sea front, bus, tram route, Worth £875; owner leaving country. Particulars, B 1015, this office. 29 C

AT Rathmines (Palmerston Gardens)—Attractive, non-basement, Detached House for Sale, price £1,900. Full particulars from Franks and Franks, 23 Stephen's Green. 2 E

AT Clontarf (Howth road)—Substantially built, roomy, non-basement House, splendid order; large garden; £1,300 asked. Apply Franks and Franks, 23 Stephen's Green. 2 E

AT Dalkey—Beautifully situated, commodious House, garden to the sea; lease 999 years; ground rent ten guineas; price £850. Apply Franks and Franks, 23 Stephen's Green. 2 E

HOUSES AND LANDS CONTINUED.

AT Dun Laoghaire (Clarinda Park), over 10 p.c. investment—House let in flats, low rents; £900 asked; offers considered.—Franks and Franks, 23 Stephen's Green. 2 E

AT Foxrock—Small, well built, detached House, with several specially attractive features; lease 999 years; ground rent £10; £1,200 asked.—Franks and Franks, 23 Stephen's Green. 2 E

AT Donnybrook (Eglinton road)—Substantially built House, good repair, 3 rooms, kitchen, bathroom; price £1,300.—Franks and Franks, 23 Stephen's Green. 2 E

BLESSINGTON street, No. 51, weekly income £3; also 3 apartments vacant. "Executor's Sale Tuesday, 10th. Auctioneer, Albert MacArthur, D'Olier street, "The Housefinder." 29 C

BLACKROCK, Main road, open position front and rear—Semi-detached modern House; two reception, four bedrooms, kitchen, garden, garage, electricity, gas; price £1,050, deposit £150.—Allen and Townsend, 11 Stephen's Green. 2 E

"COSY little House," 22 Vernon street, South Circular road, near Harrington street; sittingroom, 4 bedrooms, kitchen, etc., Selling Tuesday, 10th, Keys, Auctioneer, Albert MacArthur, "The Housefinder." 29 C

CHARLESTON road, Rathmines—Detached Residence for Sale; good position. For particulars apply No. 29. 30 D

CHARMING Bungalow, double-fronted, Sandycove; big selection beautiful detached Houses, Blackrock, Monkstown, Glenageary, Killiney, Donnybrook.—Hoey, Blackrock, over Monument Creamery. 30 D

DALKEY—Excellent Residence, seven rooms; very large garden; back looks on sea; private bathing; £950.—Browne and Dowse, Grafton street, opposite Woolworth's. T

ESPLANADE, Bray, best position—Fine, spacious detached Residence, excellent repair, with large plot of ground, suit hotel, guest house; bargain, £1,350; urgent.—B 1012, this office. 29 C

FAIRVIEW—Pre-war non-basement House, 2 reception rooms, 4 bedrooms, bathroom, kitchen, electric light, gas; garden, space for garage; £700, or £210 deposit, balance by arrangement.—North and Co., 110 Grafton street.

INVESTMENT for £900—House in best part of Dun Laoghaire, let in flats at low rents; net income £67 a year; fullest investigation invited.—Franks and Franks, 23 Stephen's Green. 28 B

KENILWORTH Square, Rathgar—Six apartments, bathroom, garage, in excellent order, price £1,100.—Prm Bros., 21 Dawson street. 30 B

MAGNIFICENT House, St. Helen's road, Booterstown, newly built; sacrifice; no agents.—B 1057, this office. 2 E

NORTH City—Six apartments, bathroom, etc., 19 North Summer street (near O'Connell Schools), North Circular road (open daily). Selling, Tuesday, 10th Auctioneer, Albert MacArthur, "The Housefinder." 29 C

NON-BASEMENT pre-war House—Cowper road, Grosvenor road, Donnybrook, Dartry road, Herbert Park.—Etchingham and Co., 11 Lower Baggot street. 2 E

PHOENIX Park—£1,150; freehold; 8 roomed House; double garage.—Jones, Stephen's Green.

SORRENTO terrace, Dalkey—For Sale with possession, one of these delightfully situated houses; private bathing place, large garden; drawingroom, diningroom, 4 bedrooms, bathroom.—James H. North and Co., 110 Grafton street.

TO small Capitalists—Ground Rent, £2 10/- per annum, for Sale; well secured, indemnified against superior rent.—James H. North and Co., 110 Grafton street.

HOUSES TO LET.

ALDERLEY Lodge, Glenageary—Five rooms, bathroom, kitchen, garage; near train, Kingsbridge 'bus; £65 free. 29 C

ALLEN and Townsend, 11 Stephen's Green, Special offers—Leeson Park, £90; Waterloo road, £100 and rates; Whitehall road, £100, free; Templeogue, £81; Rathgar, £108; Dalkey, £60. All inspected and recommended.

BLACKROCK—Modern six roomed House, with B garage, furnished; £1 3s. per week.—Browne and Dowse, Grafton street, opposite Woolworth's.

BOOTERSTOWN—Modern House, semi-detached; 4 bedrooms; £87 free.—Etchingham and Co., 11 Lower Baggot street. 2 E

COTTAGE to Let, with small garden, £1 weekly; electric light and water.—Roebuck Grove, Clonskeagh. 29 B

CLONTARF—£96 or £950; close city, garage, 3 bedrooms.—Jones, Stephen's Green.

"GLENMORE," Kinmage road, West—Modern, six rooms, bathroom, hot water and e.l.; garage. To Let, £85, inclusive. Key at "Glenbower" (next door). 2 E

HOUSES for Letting, Furnished and Unfurnished. Apply Prm Bros., 21 Dawson street. X

HOUSE to Let Furnished, North Circular road; 3 reception, 5 bedrooms, bathroom, electric, gas; garden 1d tram fare Nelson's Pillar. Address "Z 2098, House," this office. 2 X

MERRION square—Six roomed Flat, garage for three cars, to be Leased at £150 a year, inclusive.—Franks and Franks, 23 Stephen's Green. 29 C

MODERN House, Dollymount avenue; 2 reception rooms, 4 bedrooms, garage, kitchen, scullery; £96, free.—Casey, 9 St. Mobhi road. 2 C

MERRION square—Splendidly equipped Boarding Establishment, well established, 15 permanent guests; moderate rent; Furniture at valuation; fine for goodwill.—Allen and Townsend, 11 Stephen's Green. 2 E

RATHGAR Road—Recently decorated and modernised in first rate style, to be Let Unfurnished at £90 and taxes; 2 sittingrooms, breakfast room communicating with kitchen, 4 bedrooms, electric light and plugs, gas; garden, garage.—North and Co., 110 Grafton street.

TO Let, small House, over business premises, 35 Kildare street, self-contained, £70 and taxes. 28 B

£90 AND taxes—Leeson Park, 2 reception, 5 bedrooms; perfect order.—Allen and Townsend, 11 Stephen's Green.

HOUSES WANTED

CIVIL Servant wishes to Rent House, Rathmines, South Circular road; best security.—B 978, this office. 28 B

CIVIL Servant wishes to Rent small House, city or suburbs; state terms.—B 1086, this office. 30 B

WANTED, six roomed House, bathroom; good locality; about £500.—B 1056, this office.

APARTMENTS AND FLATS TO LET.

DUBLIN AND CO. DISTRICT

APARTMENTS Agency—Flats, Board Residence, Furnished Apartments.—Miss White, 25 Nassau street. T

AT 21 Fitzwilliam square—Board Residence, every modern convenience; personal supervision; moderate. 30 20

AT 11 Merrion square—Hall Floor, 6 room, bathroom, separate kitchen; vacant 16th inst. Viewed by arrangement with Housekeeper. 28 1

AT 7 Leinster road, Rathmines—Front, sunny Bed-Sittingroom; suit lady; attendance. 28 B

AT 23 Waterloo place—Bachelor's quiet home; suit two; 27/6, full board; telephone. Address "Z 2031, Bed-sittingroom, this office. 28 B

A BEAUTIFUL self-contained Furnished Flat; also Furnished Bed-Sittingroom.—7 Upper Pembroke street. 28 B

A 2 roomed Furnished Flat, kitchenette, etc.; beautiful situation, Howth; bus, tram; central; phone. Also Residential Office.—B 995, this office. 28 B

ABSOLUTELY self contained, luxuriously Furnished Flat, 2 rooms, hot water and e.l.; garage.—Martin, "Eglinton," New Grove avenue, Sandymount. 29 C

AT 15 Herbert place—Small Unfurnished Flats; kitchenettes, bathroom; sunny aspect; superior house; good locality; one or two ladies. T

ACCOMMODATION, Furnished, 10/-; penny trams; Protestant; no children.—95 Beechwood avenue, Ranelagh (evenings). 1 B

AT 9 Winton road, Leeson Park—Comfortable Bed-Sittingroom; divan, electric light; full board. 2 E

ACCOMMODATION, one gentleman; large, well furnished, single room; Ballsbridge, convenient railway.—B 1109, this office.

AT 3 Herbert street—Hall Flat and Basement to Let; reasonable rents. Seen between 11 and 4 p.m. 2 E

A MODERN fully Furnished Flat to Let in Harcourt street; sittingroom, 2 bedrooms (with constant hot water), kitchenette, bathroom; suit three adults; free electric light; terms moderate.—B 1136, this office. 2 E

A SELECT Flat to Let on North Circular road, near Park; adults. Address "Z 2102, Flat," this office.

COMFORTABLE Furnished Flat, every convenience (adults). After 5, 38 Grosvenor road, Rathgar.

COMFORTABLE, self-contained three roomed Unfurnished Flat; kitchenette, bath, electric light.—11 Leinster square. 29 C

COMFORTABLE Bed-Sittingroom, use kitchen, bath; moderate. Seen, 3-7.30. 31 Belgrave road, Rathmines.

DUBLIN Service Flats, 28

For Births, Marriages and Deaths and Personal Announcements, See Page 3.

SPECIAL EXTRA

The Irish Times.

For Births, Marriages and Deaths and Personal Announcements, See Page 3.

14 PAGES. PRICE 2D. DUBLIN, WEDNESDAY, DECEMBER 4, 1935. VOL. LXXVII. NO. 24,464.

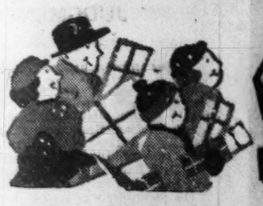

Do Your CHRISTMAS SHOPPING Early!

AT IRELAND'S VAST TREASURE HOUSE OF GIFTS

CLERYS

BIGGER ATTRACTIONS, BIGGER STAFFS & BIGGER CROWDS THAN EVER

Don't delay. Select your Gifts early this Christmas. At Clerys vast quantities of brand-new goods are temptingly spread for your choice, and the reasonable prices prove beyond doubt that by shopping here you will effect considerable savings.

THE GREAT TOYFAIR
A vast glittering Christmas Fairyland, full of thrills and surprises for the little folk, is now drawing record crowds all day long. Santa Claus himself leads the revels and gives out big Gift Parcels in Clerys Super Circus—this year's stupendous attraction.

CHRISTMAS FEATURES
See Santa Claus' Chariot being drawn by flying Swans through the clouds—the amusing life-like Animal Band. Demonstrations of "Broomrang" Shadow Punch Ball; Dubarry Beauty Preparations; Ever Ready Razor; Tireless Ducks; Harflet Hair Curlers; Zonia, the eminent Graphologist, etc. Phil Murtagh's Dance Band, Playing on Grand Gallery, is relayed to all Floors and the Restaurant.

SPECIAL EXCURSIONS
to Clerys Great Christmas Shopping Festival on Tuesday, 10th December, from Limerick, Ballina, Sligo, Enniskillen, and Intermediate Stations. On Thursday, 12th December, from Galway, Clonmel, Kilkenny, Wexford, and Intermediate Stations. For full particulars see announcements in Daily Papers or Posters at your Local Railway Station.

Send for Xmas Gift Book

Dainty UNDY Sets
in loveliest satin locknit. Vest with floral satin top, and French Knickers to match with motif and edged net. In sky, peach, white, mauve, delphinium and nightfall gift! Price, 5/11

Ladies' Novelty Handkerchiefs
A wonderful gift offer. Ladies' coloured embroidered Handkerchiefs in dainty floral designs. Three in a box for 1/3
(A wonderful selection of Gift Boxes of Handkerchiefs at all Prices.)

Ladies' Slippers
Great Bargain in Ladies' new Fur-trimmed Slippers in soft leather, with light leather soles and medium heels. Beautifully lined. In red, black and blue. All sizes 3 to 8. Price 7/6

Smart Handbags
In Morocco, fitted with inner divided pocket, mirror, etc. Size 9" x 6½", In navy, brown, and black. A beautiful gift suggestion. Price only 7/6
(Ditto with novel new frame. Size 10" x 5½". Price 10/6.)

For EVERY BOY
Meccano. The most popular of all Engineering Toys. Instructive, educational and interesting. All Sets in Stock. Prices: XI. 1/-; X2 1/6, OOO 2/6, OO 3/6, A 5/-, B 7/6, C 10/-, D 15/-, E 20/-, F 30/-. Also all accessory Sets in stock.

Cinematographs
A gift that every little boy hopes to get this Christmas. Splendid model, worked by electricity. Shows real films. Prices 15/- and 10/6 (Postage 1/- extra.) Model worked by Battery, 4/11 (Battery 6d. extra.)

Smart SHIRTS
The famous "Tootal" Lustre Poplin Shirts. A sensible Gift for a man! In newest stripe and check effects on contrasting grounds. Shades of blue, beige, and grey. Perfect fitting. Two well-cut collars to match. All sizes. Clerys Price 6/11

Lexicon Gift Set
Everybody—both young and old—is playing this fascinating new card game. Most exciting for parties, etc. Complete set 2/6
(Double Set, 5/-; ditto with Dictionary in box, as illustration, 10/6.)

Ladies' Velveteen Coatees
Clerys Wonderful Offer of Ladies' Coatees in velveteen, for house and evening wear. Long sleeves, two pockets, bound braid, link buttons. In black, navy, brown, red and green. Price, each ... 12/11

Men's Fitted Cases
in best leather. Containing two Military Hair Brushes, Comb, Shaving Brush, etc. Prices, 52/6, 84/6, and 25/-

Fan-Shape Cushions for Gifts
An inexpensive Christmas Gift! Well filled and finished dainty ruching and tassels to tone. In gold, blue, rose, and green. Price..... 2/6

Men's Irish Linen Handkerchiefs
A most useful Gift. Half-dozen Men's Irish Linen Handkerchiefs, snow white quality. Hemstitched and full average size. In presentation box. Prices, 10/6, 6/11, and 4/11

Pyjamas for Gifts
Great Gift value in Ladies' rich Art. Silk Jumper-style Pyjamas, finished Eton collar. 2-tone effects of nil/peach, sky/pink, and pink/maize. Full size. In fancy box. Price 4/6

Beautiful New Tea Cosies
A Splendid Gift for the Home! In dull art. silk of blue, rose and gold; richly embroidered to tone, trimmed dainty pleated frill. Side gusset. Each 8/11
A big Selection of Gift Cosies

Kiddies' Strong Pedal Kars
Most popular with all the young folk — Rubber-tyred steel wheels, Rubber pedals and hand grips. Prices, 19/6, 15/-, 12/6, 10/6, 7/6 and 5/6 (Carriage extra).

Boys' Leather Footballs
A Splendid Gift for any Boy! Clerys "Boy's Own" Footballs. With good rubber bladder. Size 1. Price ... 2/6
(Full size leather Footballs for boys and youths 4/11 and 10/6.)
Rugby Footballs, Boys and youths' sizes, 4/6, 6/11 and 10/6.

Pipe Smokers' GIFT SET
Clerys Wonderful Christmas Offer! Comprising famous "Clerona" De Luxe Briar Pipe; thick leather tobacco pouch, rubber lined and zip fastened; latest style Petrol Lighter. Complete in Presentation Box. Price 5/11

Canteens of CUTLERY
In handsome velvet-lined case, containing 26 pieces—6 stainless steel knives, dessert size, 6 stainless tea-spoons, 6 dessert forks, 6 dessert spoons and 2 stainless table spoons. Price, 22/6 (In silver-plate, 22/6).

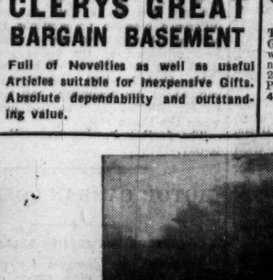

The Economical Christmas Shopping Headquarters

CLERYS GREAT BARGAIN BASEMENT

Full of Novelties as well as useful Articles suitable for inexpensive Gifts. Absolute dependability and outstanding value.

Peasant Girl
Another of our huge collection of lovely soft velvet Dolls for little girls. Dressed beautifully and splendidly made. Price 1/11
(Postage 6d. extra.)

Men's Watches
A Special Gift Offer of newest rectangular Wristlet Watches for men. Chrome cases and very reliable movements. Price 13/6
(With 15 jewelled movements, 23/6 and 20/6.)

New Cardigans
Splendid Gift Offer of Ladies' new raised Lace Stitch Cardigans, basque style, ribbed cuffs. In new saxe, chocolate, grey, navy, lemon, wine, white, green and scarlet. Price 8/11

Dolls' Steel Go-Cars
These splendidly made Go-Cars for little girls will fold up when not in use. 4 wheels. 24 inches high. Prices, 7/11, 4/11, and ... 1/11
(Carriage extra.)

Sewing Machine
That actually sews. Fitted with thread and needles. A gift every little girl will be thrilled to receive. Clerys Prices, 5/6, 3/6 and 2/6
(Postage 1/- extra).

Electric Lamps
A novel gift! In Chromium, with figure of Golfer, Swimmer or Tennis Player. Glass globe of nil, green or cream. With flex and plugs. 14/6

Collar Fronts
A dainty gift for a lady. In rich crepe suede with Peter Pan collar, some trimmed pin-tucks, coat-shape collar if preferred. In Ivory and Vellum. Each 3/6

Sleeping Dolls
A delightful Gift for little girls. Lovely long clothes, soft body and superior composition head, muslin robe. Prices, 9/6, 5/11, 4/6 and 2/11
(Postage 9d. extra.)

Sewing Machine
That actually sews. Fitted with thread and needles. A gift every little girl will be thrilled to receive. Clerys Prices, 5/6, 3/6 and 2/6
(Postage 1/- extra).

Tea And Coffee Services
One of many handsome designs. A gift that will be appreciated for years to come. Newest pattern in superior Sheffield Plate. 1½-pint size. Set of 4 Pieces, complete, 32/6

Rich Silk Stockings
Ladies' fine mesh "Remberg" Silk Stockings fully-fashioned. New square heel. Elastic finished top. In shades of deer, beige, astral, pine-cone, kangaroo, dago, new brown, grey and gunmetal. Price, per pair 2/11
Ladies' Sheer Silk Stockings for Xmas Gifts. Service weight and dull finish, fully fashioned with neat Cuban heels and double suspender tops. In Park Lane, Arab Duet, Piccadilly, Bengal, Oasis, and medium grey. Pair... 4/11

Fashionable New Blouses
Great Gift Offer! Ladies' rich silk Blouses with smart round neck, finished fancy handkerchief effect in front and veining. Long sleeves. In pink, turquoise, beige, black, lemon, and white. Price, 13/11
(O.S. 14/11.)

Machine Gun Artillery
Splendidly made. Each set comprises 6 figures, machine gun, searchlight, etc Price 2/11
(Postage 9d. extra.)
(Sets of Toy Soldiers, 5/6; Horse Artillery, 3/11; Grenadier Guards, 6/6.)

KIDDIES' GLOVES
Kiddies' 1-Button Tan or Brown Leather Gloves. Well sewn and warmly lined. Easy fitting. Splendid for Gifts Per pair, 2/11

Strong Clockwork Trains
A large collection of latest models in these interesting toys. Fitted strong spring motors. Acceptable Gift for boys. Prices 14/6, 8/11, 6/11, 4/6, 3/11, 2/6 and 1/-
(Carriage extra. Accessories extra.)

Ladies' Evening Shoes
in rich Satin, with high heels and neat instep strap. In black or white; also in black or white court. All sizes 3 to 7. Price 6/11

NOVEL TOY
Every boy would like one of these Mickey Mouse Targets. Complete with gun stand and novelty bull's eye. Price 2/6
(Postage 1/- extra.)

ORIENTAL GOWNS
Ladies' rich Satin Dressing Gowns, beautifully embroidered and finished with tie belt. In newest shades of wine, black, saxe, rose and sky. Clerys wonderful Christmas Offer 6/11

CONJURING SETS
Every little boy will want one, and no party is complete without one. Contains card, wire and ball tricks. Prices, 10/6, 4/6 and 2/6
(Postage 9d. extra.)

GIFT NOVELTY
New Electric Candle Lamp, for hall or bedside tables. Lights when lifted up and goes out when put down. Switch for continuous lighting. Price 4/11

Send for Xmas Gift Book

FUR TIES
Exceptional value in ladies' fashionable Choker Ties in rich fur. Animal shape and nicely lined silk. Finished tails. A very pleasing gift. Price, each, 35/-

Babies' Sets
Pure wool Pram Sets in charming design. Cost heavily ribbed at end. Neat collar and cuffs. In pink, sky and white. With cap or bonnet. Sizes 12" to 14". First Size (Rising 1/- each size) 9/11

New Scarves
A Gift Sure to Please! Men's smart rich artificial Silk Choker Scarves, in assorted fancy check and horizontal designs. Featuring neatly blended shades of grey, wine, black brown, and blue. Price, 3/11

Toy Gramophones
A really entertaining Toy for Children. With splendid sound box & motor. Prices, 8/6 and 6/6
(Records 9d. each. Postage 9d. extra).

New Chrome Clocks
Splendid Gift offer of these handsome Clocks in the new Chrome finish. Latest shape. Reliable timekeepers. Price 7/6

Teddy Bears
A selection to please every child. Made from heavy plush. Beautifully finished. Large size, 10/6. Others, 6/11, 4/11, 3/11, and 2/6
(Postage 9d. extra.)

"CUTEX" GIFT OUTFITS
Sets contain 5 full size preparations for the nails. In beautiful polished wood box. Price 9/-

"Round the Island" Game
A thrilling new Race Game with miniature yachts. A gift that will delight everybody who gets it. Sure to be very popular this Xmas. Price 2/6
(Also Ship Ahoy, 10/6, and Flotilla, 5/-)

Men's Slippers
Splendid Gifts for Men! Comfortable leather Slippers. Beautifully lined. In black. All sizes 6 to 12. Price 6/11
(Better grades, 8/11, 10/6, and 14/6.)

CHILDREN'S TEA SETS
Unbreakable, with Cup, Saucers, Jug, Sugar Bowl, and Tea Pot. Prices, 3/6 and 2/6
(In china from 6d. to 5/11. Postage extra.)

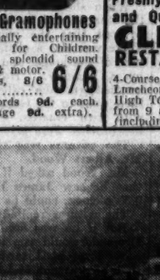

The Famous 'Frog' Aeroplane
A popular and realistic model for Boys. Beautifully coloured. Full instructions with each 5/- plane. Price ..... (Postage 9d. extra.)

Enjoy Best Food Freshly Prepared and Quickly Served at CLERYS RESTAURANT
4-Course Table d'Hote Luncheon, 2/-. Special High Tea, 1/6. Open from 9 a.m. till 8 p.m. (including Saturdays).

Mechanical Searchlight
A Toy to delight Boys. Works with Pocket Battery. Mounted on Motor complete with soldiers. Price 4/6
(Battery 6d. extra), (Postage 1/- extra).

Ladies' Cape Gloves
Superior Gift offer! Ladies' smart Cape Leather Gloves, with stiff military gauntlets. Warm wool lining. In tan, brown, nigger, navy, grey and black. Per pair 8/11

Evening Handbags
A charming Crepe-de-Chine Bag, pleated back and front. Fitted with divided inner pocket and bevelled mirror. In all colours. Price 5/11
(A big variety of Evening Bags in Silk Brocade, chain mesh, beads, etc., from 2/11 to 21/-).

Companion WALLET
A delightful Gift for Ladies. Real leather wallet with individual pockets holding Platignum Petite Fountain Pen and Propelling Pencil. Refill Notebook in centre, and pocket on side containing darning silk and needles. The Set 3/9

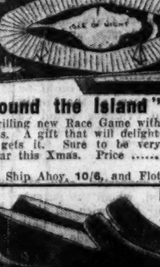

Men's Dressing Gowns
Special Gift offer of Men's beautifully coloured Brocade Art. Silk Dressing Gowns. In wine, navy and oyster grey. With contrasting collar and cuffs. Finished cord piping and girdle to tone. In fancy Gift box 15/6

Handsome CLOCKS
A Wonderful Gift Bargain—8-Day Striking Clocks. Beautiful oak finish. Reliable movements. Strike every hour and half hour. Price ... 25/-

Cocktail Glasses
A great Xmas offer of these new Cocktail Glasses, daintily decorated. Finest thin clear glass. Assorted designs. Each, 1/-

Leather Slippers
Ideal Gift for Ladies! Light leather soles, medium heels, variety knock. Large pompoms in black, red and blue. All sizes, 3 to 8. Price... 5/11

SEND FOR XMAS GIFT BOOK

Lovely BLOUSES
A splendid Gift! Ladies' double breasted Blouses in rich Crepe Suede. Fancy veining and turn-back collars. Long sleeves. In white, lemon, saxe, turquoise, navy brown and black. Price 10/11
O.S. 12/11.

New Writing Sets
Platignum Writing Sets. Complete with Fountain Pen and Propelling Pencil, in attractive Presentation Cases. Prices 5/9, 5/-, 3/9 and 2/6

Maids' Apron Sets
Great Gift Offer of these dainty Sets for Afternoon wear in Muslin. Apron, cap, collar, and cuffs. In white and beige. Smartly designed. Per Set 5/11

A Gift for Men
Men's Art. Silk Handkerchief and Tie Sets, in figured and brocade designs, blues, greys, nigger, brown and wine. In presentation box. Price... 3/11
(Ditto in Pure Silk, 5/11)

WICKER WORK BASKET
Most useful and acceptable! Shape as above, also round or octagonal. In 2-tone wicker, lined sateen. Good size. Price ... (Fittings extra, from 1/11 to 3/6) 15/6

LOVELY CARDIGANS
In fancy all-over pattern. Superior quality rich silk and wool mixture. 2-tone effects of black/white, navy/gold, grey/white, royal/red, brown/beige, etc. .... (O.S. 24/6) 22/6

ASSORTED CRACKERS
Clerys great offer! Boxes of Crackers for the Festivities, containing newest novelty Hats, Caps, Trinkets, Musical Toys, Fireworks, etc. Prices, from 10/6, 5/-, 2/6 to ... 1/-

DRESSING TABLE SETS
A splendid gift for Ladies! Neat silk lined Presentation Box with Hood Brush, Comb, and Mirror. Clerys Prices, 7/6, 4/11 and ... 3/11

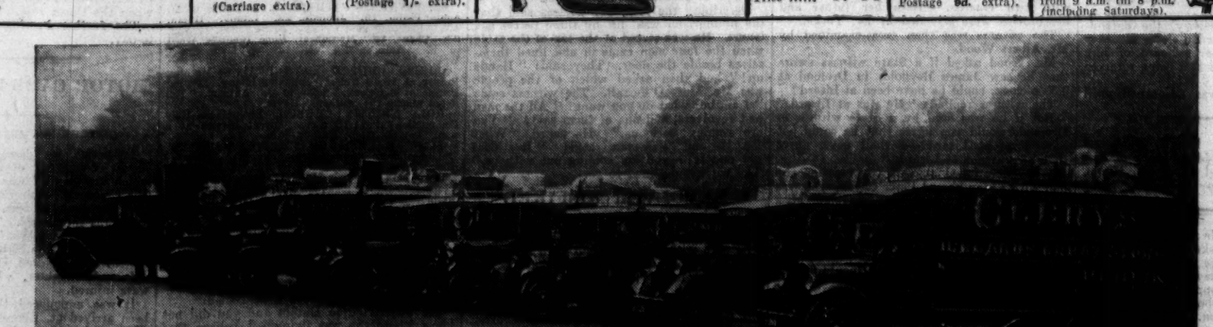

CLERYS MOTOR SERVICE VANS DELIVER DAILY IN FOLLOWING DISTRICTS

Artane, Ashtown, Ballsbridge, Ballybrack, Ballymun, Baldoyle, Ballyboden, Balgriffin, Beaumont, Belcamp, Blackrock, Booterstown, Bray, Cabinteely, Cabra, Carrickmines, Castleknock, Chapelizod, Churchtown, Clonskeagh, Clontarf, Coolock, Crumlin, Dalkey, Dollymount, Dolphin's Barn, Donnybrook, Donnycarney, Drumcondra, Dundrum, Dun Laoghaire, Fairview, Finglas, Foxrock, Glasnevin, Glenageary, Harold's Cross, Howth, Inchicore, Irishtown, Killiney, Killester, Kilmainham, Kimmage, Kinsealy, Leopardstown, Leixlip, Loughlinstown, Lucan, Malahide, Marino, Merrion, Milltown, Monkstown, Mount Merrion, Navan Road, Newbrook, Palmerstown, Philsboro', Portmarnock, Raheny, Ranelagh, Rathfarnham, Rathgar, Rathmines, St. Doloughs, Sandycove, Sandyford, Sandymount, Santry, Shankill, Stillorgan, Sutton, Sydney Parade, Templeogue, Terenure, Whitechurch, Whitehall.

AN EXPRESS SERVICE has Recently been inaugurated to Deliver Urgently Required Parcels

CLERYS STORE TELEPHONE—44372 (7 LINES AND 26 EXTENSIONS) RESTAURANT TELEPHONE 45310 5 PUBLIC TELEPHONE BOXES IN THE STORE **DUBLIN**

Chrysler Fixed Head Coupe

Doctors! Here is the ideal car for you—the Chrysler Fixed Head Coupe. Its appearance is beautiful; its performance is amazing, and its equipment is the last word. In short, it is everything a Chrysler should be. Come and see it at first hand, or let us arrange a demonstration ('Phone 62788).
Irish Built. Tax only £16. Price £345 and £370. Delivery from Stock.

IS THE IDEAL DOCTOR'S CAR

F. H. SUMMERFIELD LTD.
138 Lower Baggot St., Dublin

FORD CARS, TRUCKS & VANS ARE BEST
"WHY PAY MORE—P YOU CAN'T BUY BETTER"
FORD MAIN DEALERS
R. W. ARCHER & CO.
DELIVERIES FROM STOCK —CASH OR TERMS.
65 LR. MOUNT STREET
75 S. CIRCULAR RD.
DUBLIN

Motor Matters, Cycles, &c.

MOTOR CARS.

ANY make of Car Repaired by first class mechanics by Lincoln and Nolan, Ltd., 57-58 Lr. Baggot street, Dublin. Austin Distributors. T

AN Austin 7 Saloon, little used, well kept; sliding roof, etc.; £65.—B 1151, this office.

BUICK 1931 Saloon, in very good condition, small mileage, taxed; £75.—McCairns Motors, Ltd., 2 Dawson street, Dublin. 'Phone, 44397/8/9. 29 C

DODGE 1929 Saloon, in good order; make excellent hire car; £65.—McCairns Motors, Ltd., 2 Dawson street, Dublin. 'Phone, 44397/8/9. 29 C

ESSEX 1929 Drophead Coupe, in very good order; £45.—McCairns Motors, Ltd., 2 Dawson street, Dublin. 'Phone, 44397/8/9. 29 C

HUMBER Snipe 1931 coachbuilt Saloon; any trial.—B 1181, this office. 3 D

HILLMAN Minx 1936 Saloon de Luxe, beautiful condition, p.m.o., low mileage; any trial.—B 1182, this office. 3 D

NOTICE.

IN addressing envelopes covering replies to advertisers in this Paper, great care should be taken to include the catch words, when same are given, after the Office Number, thus: "Z 20, Housemaid," should be carefully written upon the envelope. T

MORRIS Oxford 1928 Saloon, good order, taxed; £55.—McCairns Motors, Ltd., 2 Dawson street, Dublin. 'Phone, 44397/8/9. 29 C

SECONDHAND Cars and Commercial Vehicles, large selection and keen prices, cash or easy terms. Interview us first.—Doyle's Motors, Ltd., 18 Bachelor's Walk.

STANDARD 1934 12 h.p. Saloon perfect order throughout, taxed; £110.—McCairns Motors, Ltd., 2 Dawson street, Dublin. 'Phone, 44397/8/9. 29 C

TO-DAY'S the day to secure a genuinely worth while Used Car at low cost. We still have a few Used Morris Cars for Sale at Portobello. But don't lose time or you may lose the chance of a bargain. C.P.F. Budget Plan Terms extended.—G. A. Brittain, Ltd., Portobello, Dublin. 28 F

VAUXHALL 1935 14 h.p. De Luxe Saloon, colour blue, as new, mileage 5,000, taxed; £265.—McCairns Motors, Ltd., 2 Dawson street, Dublin. 'Phone, 44397/8/9. 29 C

VAUXHALL 1934 14 h.p. De Luxe Saloon, perfect condition throughout; £195.—McCairns Motors, Ltd., 2 Dawson street, Dublin. 'Phone, 44397/8/9. 29 C

1935 10 H.P. De Luxe Saloon, green, 8,000 miles, very carefully driven and serviced, condition like new; any trial or inspection; £220.—Lewis Bros., Strandhall, Leix. 'Phone 5. 3 D

MORRIS Oxford 1931 15 h.p. Saloon, with sliding roof, leather upholstery, bumpers, good tyres, taxed, splendid appearance, guaranteed mechanically; £105.—Huet Motors.

SEVERAL 8 h.p. Ford Saloons, all excellent and guaranteed, some taxed; £110 to £125.—Huet Motors.

HILLMAN Minx de Luxe Saloon, sliding roof, leather upholstery, bumpers, taxed, well shod, overhauled, guaranteed; £135.—Huet Motors, Ltd., Lower Mount street, Dublin.

AUSTEN Ten de Luxe 1934 Saloon, sliding roof, etc.; rebored, overhauled and taxed, one owner only; written guarantee; £215.—Huet Motors.

DRIVING Tuition—Individual Instruction given privately; moderate rates.—Huet Motors.

MOTOR CARS CONTINUED.

10 H.P. Austin Saloon, in condition as new; £180.—Ferguson, Ltd. 2 D

1935 STANDARD 10 h.p. Saloon, in very good condition; £180.—Ferguson, Ltd. 2 D

1931 RILEY 9 h.p. Coachbuilt Saloon, very fresh condition; £130.—Ferguson, Ltd. 2 D

1931 AUSTIN 7 h.p. Coachbuilt Saloon, only one owner, taxed; £70.—Ferguson, Ltd. 2 D

1929 ESSEX 4-Door Coachbuilt Saloon, very fresh car, one owner; £55.—Ferguson, Ltd. 2 D

1927 DE Dion-Bouton 5-Seater Touring Car, good tyres, hood and curtains; £17 10/.—Ferguson, Ltd., 134 Lower Faggot street, Dublin. 2 D

LORRIES, VANS, MOTOR AND STEAM HAULAGE.

BEDFORD 1933 30 Cwt. Luton Van, in excellent condition; suitable for furniture removal; taxed; £110.—McCairns Motors, Ltd., 2 Dawson street, Dublin. 'Phone, 44397/8/9. 29 C

FORDSON 1934 2-Ton long special platform body; in good condition; taxed; £145.—McCairns Motors, Ltd., 2 Dawson street, Dublin. 'Phone, 44397/8/9. 29 C

1933 MORRIS Minor Van, overhauled and painted.—The Central Garage, 4 Marlborough place, Marlborough street, Dublin. 3 F

CARAVANS.

WANTED, English Built Caravan, to sleep 3 or 4 persons; must be fully equipped and modern; also Two-Horse Box Trailer; Single Horse Box might do. Written reply only.—Advertiser, Central Hotel, Exchequer street, Dublin. 3 F

ACCESSORIES, TYRES, ETC.

COOK'S for Tyres, Oils and Batteries; largest in Ireland. Trade, Commercial and Retail.—Fenian street (Westland Row), Dublin. 'Phone, 62618. T

BICYCLES.

B.S.A.—The greatest value ever offered; 10/- deposit secures any model.—Kelly's, Bachelor's Walk. T

BIKES and Trikes—Boys like them, Girls like them. Make your children healthy and happy by giving them a Juvenile Bike or Trike. Prices from £3 0/- cash, or by easy payments. To avoid disappointment place your order now. You can take delivery at any time.—Hanan's Cycle Depot, 126 Stephen's Green, Dublin. Open till 8 p.m. Fridays and Saturdays.

RUDGE—Any model can be secured at 10/- deposit.—Kelly's, Bachelor's Walk. T

SPROCKETED Cycles; limited supply at clearance prices.—Kelly's, 27 Bachelor's Walk. T

CHAUFFEURS, MECHANICS.

DISENGAGED.

COMPETENT Motor Mechanic, with excellent garage recommendations will Overhaul Cars at owners' homes; reasonable charges.—B 1009, this office. 29 C

MORRIS SAFETY MEANS Carefree MOTORING

BIG CAR COMFORT • SMALL CAR ECONOMY

45 miles per gallon at over 55 miles per hour.
4 wheel Lockheed Hydraulic brakes.
4 doors and 4 full size semi-elliptic springs. Bishop Cam steering.
Three speed synchromesh gear box. Equipoise floating rubber engine mounting. Seating capacity equivalent to average "Ten."

Early Delivery.
£199-10

De-Luxe Model — EARLY Delivery
£215
Luxuriously upholstered with No. 1 quality real leather upholstery, sunshine roof, bumpers, luggage grid, and triplex glass throughout.

C.P.F. BUDGET PLAN. £50 down makes you the possessor of a Morris Eight Saloon (and that includes both insurance and tax); the balance can be spread over 12, 18 or 24 months, as you prefer.

See your dealer to-day

G. A. BRITTAIN LTD
MORRIS ASSEMBLY PLANT, PORTOBELLO, DUBLIN
Arks.

THREE YEARS IN JAIL

CORK MAN BEATEN AND TARRED

CASES BEFORE THE MILITARY TRIBUNAL

MICHAEL McCARTHY, Magazine road, Cork, and Richard McCarthy, Bannamount, Friar's Walk, Cork, appeared before the Military Tribunal at Collins Barracks, Dublin, yesterday on charge of being members of an unlawful association, with having assaulted Joseph A. O'Rourke, and with conspiracy.

Mr. T. J. Donovan (instructed by Mr. J. S. O'Connor) prosecuted. The defendants were not professionally represented.

Both men said that, as members of the Irish Republican Army, they declined to recognise the Court.

The case was a serious one, said prosecuting counsel. It had to do with a serious assault in the City of Cork, where a young man, Joseph A. O'Rourke, was attacked from behind with cudgels and seriously injured. O'Rourke was also chained to the courthouse railings and tarred.

Joseph A. O'Rourke said that he was a despatch clerk, and that on 9th November last, when returning from a picture house, he was struck on the back of the head in Cook street, Cork. He ran away and was followed. He recognised the two defendants, A man named Barry was also there. Witness was overtaken, knocked down, jumped on and kicked. He was then put in a saloon motor car and driven to the back of the courthouse, being beaten on the way with something like a knuckleduster. He was blindfolded and chained to the courthouse railings, where he recognised Richard McCarthy. When the witness had been chained, tar was poured over him. He got out of the chain, and went to a chemist's shop. Later the Guards removed him to the Mercy Hospital. On 12th November witness identified the accused men.

DIPPED IN TAR

In reply to Richard McCarthy, the witness said his head might have been dipped into the tar. "I would recognise your voice in a million," added the witness.

Replying to Michael McCarthy, the witness said that he saw this defendant's face distinctly during the second attack in Cook street.

Guard Tracey produced a chain and a card, which he found at the courthouse. The card bore the words: "This man, Joseph O'Rourke, is a renegade spy."

Daniel Barry, who was present on the occasion of the attack on O'Rourke, and ran away to Cook street for a Guard, said, in reply to Richard McCarthy: "I am sure you were there that night." He did not identify Michael McCarthy as being present.

Sergeant M. J. Wynne produced clothing found at the house of Richard McCarthy. It had black marks as if of tar. There were also black marks on Richard McCarthy's hands. He also found black marks on the hands of Michael McCarthy.

Superintendent T. McNeill gave evidence as to statements made by the defendants in reply to questions. He said that they both bore good characters.

The accused men were convicted on all counts, and sentenced to three years' imprisonment.

Michael McCarthy, before leaving the court, shouted: "Long live the Irish Republic," "Up, Tom Barry."

CAVAN WILL CASE

MIXED FAMILY NAMES

(BEFORE MR. JUSTICE SULLIVAN.)

An issue came on for trial in the probate suit in which Patrick Mackin, Kingscourt, Co. Cavan, surviving executor of the last will and codicil of John Kearney, merchant, late of Kingscourt, is plaintiff, and James Kearney, merchant, Kingscourt, and Eugene Kearney, farmer, Taghart, Co. Cavan, who claimed to be nephews of the testator, are the defendants. The plaintiff sought to have admitted to probate the will and codicil, dated 28th March, 1930, and 3rd April, 1931, of the testator, who died on the 28th December, 1934, his wife, Bessie Kearney, the other executor of the will, having pre-deceased him. The plaintiff pleaded that the testator had been born out of wedlock, and never had any issue, while the defendants had entered a caveat claiming to have an interest in the estate, on the ground that they were nephews of the testator, being children of two of his brothers, and they pleaded that he was born in wedlock. The issue was: "Have the defendants any interest in the estate as next-of-kin of John Kearney, deceased?"

Mr. Geoghegan, K.C.; Mr. Lavery, K.C., and Mr. F. Duffy (instructed by Mr. E. J. Duffy) appeared for the plaintiff; and Mr. Campbell, K.C., and Mr. Fitzsimon (instructed by Mr. J. C. Callan) for the defendants.

The issue, said Mr. Geoghegan, was simply whether or not the testator was legitimate, and his client pleaded that the testator, having been illegitimate, and having died childless, was incapable of having any next-of-kin. As the burden of proof lay on the defendants to prove their relationship, counsel suggested that the defendants should proceed to open the case. To prove that they had any interest in the matter at all, they would have to establish that the testator was legitimate.

Mr. Justice Sullivan said that this appeared to be the proper course.

Mr. Campbell said that about 1840 the testator's father married a widow named Peggy McGarvey, who was also known as Geraghty, and it was admitted that this marriage was a perfectly legal one. There were seven children of that marriage, and the defendants said that the testator was one of them. Nearly all the immediate members of this family were dead, and this complicated the question of establishing the legitimacy of the testator. Evidence would be given by old people that the testator, who was known as Johnny Kearney, was there with all the other members of the family, and that when the family grew up and were being provided for, he, like the others, was given a farm of land by his father, Michael Kearney. This farm was at Classenbracken, and the valuation certificate would show that it passed from the father to John, who afterwards sold it to his brother Owen. The testator got married in 1894, and he was entered in the register as the son of Michael Kearney, and there would be evidence that his brother Owen, and his father, then a crippled old man, and other members of the family, were at the wedding. He was treated throughout his whole life as the son of Michael Kearney and Peggy McGarvey. Baptismal certificates could be produced for all the members of the family except the testator, but evidence would be given that the register, or the portion of it that would normally contain the entry regarding John, was accidentally destroyed many years ago.

Against them it was suggested, said Mr. Campbell, that this child, whom the parents had brought up as their own with all their other children, was a cuckoo in the nest, that he was the child of some outside parties, some man or woman who may have been friendly or connected by blood with each of the parents, and taken in after his birth and treated as one of their own. It might be suggested that he was the son of Peggy Kearney, but not the son of Michael Kearney, but he suggested that there was strong presumption against his being treated as illigitimate. The plaintiff's affidavits showed that in later years the testator was known as John Swift, but it was not disclosed how he got that name, or whether it as a foundling name.

The Very Rev. Stephen Kelly, P.P., Kingscourt, produced the baptisimal register for the parish from 1838 to 1854, and said that there was no entry of the birth of the testator. There was no record between 1854 and 1864, as the books were missing. At that time they were kept in the sacristy and not under lock and key, and people could come in and examine them, and, of course, take them away, as apparently happened. The marriage of the testator's father and Peggy Kearney was recorded, the ceremony having been performed by the Rev. F. Clarke, C.C., who was now P.P. at Drumraney, Co. Westmeath.

Mr. Geoghegan said that as regards the defendants he was prepared to admit that James Kearney was the lawful son of James Kearney, a lawful son of Michael Kearney and Peggy Kearney; and as regards Eugene Kearney, that he was a lawful son of Owen Kearney, who was a lawful son of the same marriage.

Matthew Farrelly, publican, Lurgangreen, Co. Louth, said that he was born 76 years ago within one and a quarter miles of Michael and Peggy Kearney's farm at Taghart, in Co. Cavan. He remembered old Michael Kearney saying he was very sorry that John, his son, was going to America, and that he would do what he possibly could for him rather than let him go. He gave John a farm in Classenbracken and John married Bessie Farrelly.

Eugene and James Kearney, the defendants, said that they regarded John Kearney as their uncle. They never heard of him not being their uncle or of him being referred to as John Swift.

The further hearing was adjourned until to-day.

The quadruplets—Ann, Ernest, Paul and Michael—the five days old children of Mr. and Mrs. Walter Miles, of St. Neots, Hunts, were stated yesterday to be getting along nicely.

CHRISTIAN THEORY OF LIFE

CENTRAL CATHOLIC LIBRARY LECTURE

THE REV. EDWARD LEEN, M.A., D.D., C.S.Sp., delivered his fourth lecture on "The Christian Theory of Life" yesterday evening before the Study Circle of the Central Catholic Library, Merrion square, Dublin.

The Rev. J. Dawson, S.M., President of the Catholic University, presided.

In his last lecture Dr. Leen showed that the Gospel had not a humanitarian ideal, and asked if the Gospel were not humanitarian, what was it? Yesterday he said that Christ's contact with the grief-stricken and the pain-tortured was not limited to the alleviation of their agony. If His mission was that of banishing suffering from the earth then His mission was a dismal failure. Christ could not fail. Much as He pitied suffering, evidently He did not regard it as the one and only evil, perhaps not really as an evil at all. The message He brought was not the advertisement of a guaranteed salvation on "easy terms," nor an announcement of the manner in which there could be effected a working compromise between the demands of this world and the exigencies of the world to come.

Gentle in His dealings with men, He was inflexible in His demands on them. He never mitigated the severity of His standards of conduct. The Gospel was not something that had been. It was a perennial actuality. Redemption had a different signification for the Redeemer and the redeemed. Men obstinately based happiness on the conditions of their life, and not on something in themselves which could be independent of those conditions.

Men, the lecturer said in conclusion, still based the well-being of a people or a State on the form of Government, its economic system and the rest, but not on its having the mind of Christ. They would tell Him that He had only to take from their lives what galled them, irked them thwarted them, and simply state His price, the devotions they were to accomplish, and they would be happy and very much obliged to Him. They looked to Him to take off from their shoulders the yoke of circumstances, which was chafing them and preventing them from having a good time. But when He told them that it was not in having the yoke lifted from their shoulders, but in a change of their whole attitude towards life that they would find peace, contentment, life and happiness, they found it a hard saying, and they went back and walked no more with Him.

You wouldn't be in anyone else's shoes once you've worn
MOCCASIN SHOES KILKENNY MADE

FOUR MEN ON MURDER CHARGE

MAN SHOT IN THE BACK

GIRL WITNESSES' EVIDENCE

THE story of the dinner party at Lisard House, Edgeworthstown, which ended in the shooting of Mr. More O'Ferrall, was described by Miss Marjorie More O'Ferrall, the twenty-three years old sister of the dead man, when the hearing was continued at the Central Criminal Court, yesterday, of the trial of four young men for the murder of Mr. Richard More O'Ferrall, at his father's home on February 9, last.

The accused men are:— John Shanley, Dromod, Co. Leitrim; John J. Reynolds and James Reynolds, Currycramp, Dromod, and William Mulligan, Longford.

Mr. Martin Maguire, K.C. and Mr. Kevin Haugh (instructed by the Chief State Solicitor) are prosecuting, and Mr. Albert Wood, K.C., Mr. Art O'Connor and Mr. Alex. Lynn appear for the accused men. The defending counsel are being instructed by Mr. G. P. Hogan of Messrs. Lehane and Hogan, solicitors, Dublin.

"On the 9th February," said Miss More O'Ferrall, "we drove down to Edgeworthstown in company with two friends, Mr. Scott and Miss Webster. We arrived about 6 o'clock. We went into dinner about 8 p.m. About 9 o'clock I heard the ringing of the bell of the front door. Mary (the maid) went to answer it and I heard the sound of loud voices in the hall. Then four men rushed into the room and rushed up to where Daddy was seated. They asked: 'Are you Mr. More O'Ferrall.' Daddy replied that he was, and they said: 'You have got to come outside with us.' He replied: 'I am damned if I will go anywhere with anybody.'

"SHOT HIM IN THE BACK"

The men surrounded his chair and attempted to drag and push him outside. My brother jumped to his feet, pulled one of the men off Daddy and punched him on the face. Before this, one of the raiders had pointed his revolver point-blank at my father's heart, but the gun mis-fired on three occasions. I heard the clicks. Then I heard a shot. Daddy was shot at but he did not fall. While my brother was fighting one man hit him on the head with a revolver. He fell. When he was lying on the ground another man shot him in the back. The men beat Daddy on the head with revolvers and tried to drag him out of the room. He fell, but got to his feet and managed to get out of the room.

"The three raiders were dressed in Civic Guards' clothes. One had a rain-coat and an ordinary cap. On entering they said: 'Hands Up, everybody.'"

The witness said that she had seen the faces of the four men distinctly. She saw her brother lying on the floor. He was bleeding from the back. She later saw her father in the smoke room.

Giving her description of the raiders, Miss More O'Ferrall, said, that apart from the coats and the caps they were wearing they were in no way disguised. On April 3 she attended an identification parade at Mullingar. A dozen men were paraded. She recognised four of the men there as those she had seen at Lisard on the night of the raid. She recognised Shanley as the man who had fought with her brother. The red-headed man was the one who shot her brother. She also recognised Mulligan and the other man. Mulligan appeared to be the spokesman.

GATE CHAINED

The witness was handed a coat, and she recognised it as that which had been worn by her brother on the night of the raid. The hole in the back of the coat corresponded to the place where her brother had been shot.

When she and Mr. Scott went to inform the Guards and to bring a doctor they discovered that the wicket gate was locked. There was also a chain and a padlock on the gate of the lodge, and they had to be broken by a hammer. Having driven to Edgeworthstown, she called on Dr. Yorke and then went to the Guards' barracks, returning with two Guards. Both her father and her brother were attended by Dr. Yorke.

The witness was then cross-examined by Mr. Albert Wood.

Mr. Wood asked if a State witness swore that he saw James Reynolds in Dromod at 9.30 o'clock, could he have been at Lisard?

The witness replied: "He was at Lisard."

But if he was seen by a State witness in Dromod, would you agree that he could not have been at Lisard?—I shall never agree that he was not at Lisard.

When questioned about a conversation she had with a man named Peter Coyne, who was employed by her father as a yardman, Miss O'Ferrall said: "I think he romances." She remembered reading a newspaper report on April 2 of four men being charged with the murder of her brother. Superintendent Finnegan had arranged that she should attend an identification parade.

IDENTIFICATION QUESTION

During cross-examination in regard to the evidence of identification, Mr. Wood asked if it was because of his red hair that the prisoner had been identified, or did she go to the parade with the sole purpose of identifying John Reynolds. The witness replied emphatically that she went to identify the four men who had taken part in the raid.

Mr. Wood—Had John Reynolds a dog's chance at that parade? Now, Miss O'Ferrall, had he? The witness murmured something, and Mr. Wood apologised, saying: "I know you do not wish to do injustice to anyone."

Mr. Wood then pointed to a man in the body of the Court and said: "Stand up, Patrick Harte." The man stood up, and Mr. Wood asked that he be placed beside John Reynolds. The latter was conducted out of the dock and the two men were placed side by side on the floor of the Court. Mr. Wood then asked if Reynolds had been identified because of his red hair. The witness again replied that was not so.

A few minutes afterwards Miss More O'Ferrall broke down and sobbed.

ENGLISH GIRL'S EVIDENCE

Miss Pauline Webster, Warwickshire, gave evidence of a similar character. On the night of the raid she said that she saw a man point a revolver and fire in the direction of Richard, who fell. She attended to him, as he was bleeding and badly wounded. At the identification parade at Mullingar about fifteen men were paraded, and of those in the dock she identified "the dark-haired man, the man with the very red face and the man with his arms folded." Shanley was the one who was not in uniform. There was a fourth man, of whom she was not quite sure, but she had made it clear that she had only thought that she had seen him before.

Mr. Haugh—Have you any doubt as to the three you identified?—None whatever. Their faces were not disguised.

In reply to Mr. Wood, the witness described the positions of the different people at the dinner, and also the positions of the raiders when they entered the dining-room. She said that she had given the evidence at the inquest under a strain, but since that time she had thought over the whole affair. She had said at the inquest that all the raiders were dressed in uniform; later she had remembered that one of them was not.

DISCUSSED THE CASE

Mr. Wood asked if she had ever discussed with Miss More O'Ferrall a red-headed man as being one of the men taking part in the raid. She replied that she was sure that she had discussed the whole case.

Mr. Wood—Don't you know now that the man whom you and Miss O'Ferrall went to look at in the parade was the man who was purported by the police to be paraded as a sandy-haired man?

Witness—I had my own picture of the men when I went to look at them.

Mr. Wood—I am afraid, Miss Webster, that you are too clever for me. Did Miss More O'Ferrall ever mention to you that one of the men had red hair?—I do not remember the exact words.

In reply to Mr. Lynn the witness said that she had stated in a statement that the four men were in uniform.

Mr. Lynn—It was after you had made this statement that you had heard of the reward of one thousand pounds?—I do not know when I heard of it. I may have heard it from the family.

When did you first come to Ireland?—Six or seven years ago.

How long have you been living in Ireland?—When I came it was for my summer holidays.

When did you last come?—I came last December.

Were you employed in Dublin —No.

It had been your intention to return to England in the spring?—I had no definite arrangements.

At the conclusion of the cross-examination Mr. Maguire said that some questions had been put to the witness which should be cleared up in fairness to her.

THE REWARD

Mr. Haugh, referring to the question put by Mr. Lynn as to when she first heard of the reward, asked if that matter had interested her.

Miss Webster said that the idea was preposterous. She was not interested in it in the slightest, and resented the suggestion.

Mr. Wood said that the suggestion was not intended to convey that meaning.

Mr. Maguire—A definite suggestion was made, and in fairness to this young lady, who is a stranger, it is right that it should be cleared up.

Mr. Justice Meredith—I never thought that there was such a suggestion made.

FATHER'S EVIDENCE

Mr. Gerald More O'Ferrall, who said that he was fifty-eight years of age, testified that his son had been married in the previous year and had lived in Dublin. The present representative of the Edgeworthstown estate was a person of unsound mind, and the estate was being administered by the Chief Justice. Witness was appointed agent in August last year. A rent collection had been held in the village in November, and his office had been picketed by two parties of men. The witness had obtained decrees for rent against a number of persons in the district.

Describing the raid, the witness said that the diningroom was lit by three petrol gas lamps. He was seated at the top of the table when the four men came in and lined themselves beside the door. They said: "Hands up!" and then asked which of the people was Mr. More O'Ferrall. The witness said: "I am he; what do you want?" All the men had revolvers, and one of them said: "You are coming with us." He asked "What for?" and a man said: "It does not matter; you are coming out with us." The witness declined to go.

REVOLVER MISFIRED

While he was struggling with that man another man fired a shot which hit witness. The man with whom he had been struggling tried to shoot him, but the revolver misfired. He heard the click of the hammer three times. The revolver was pointed at him and about a foot from him. One man hit the witness on the head with a revolver. Later he received another blow, and then he fell. While he was lying on the floor someone fired at him, but the shot missed him. During the struggle a bullet hit him on the left side, making a hole in his waistcoat, and, entering his body, made an exit wound. He had a cigarette case in his dinner jacket, which deflected the bullet. He bled as a result of the wound and his clothes were smeared with blood.

Cross-examined by Mr. Wood, the witness said that he was not quite clear as to the part Mulligan had taken in the raid. He was not definite on the point as to whether Mulligan was the spokesman or whether it was the man with whom he was struggling.

Your son was married without your consent?—He was married without my knowledge and approval.

And would I be right in saying that he

(Continued in Next Column.)

NEW TRIAL ORDERED

"A SCANDALOUS THING"

(BEFORE THE CHIEF JUSTICE, MR. JUSTICE HANNA AND MR. JUSTICE O'BYRNE.)

Sidney Boyd, who had been tried at Ennis on 2nd October last, and sentenced to seven years' penal servitude and to two years' and six months' imprisonment, the sentences to run concurrently, on charges of housebreaking and of having a revolver without a certificate at Ballygorman, applied to the Court of Criminal Appeal for leave to appeal against his conviction and sentence.

The applicant, who appeared in person, stated that the trial judge misdirected the jury on the evidence. He alleged that he was handcuffed while on identification parade, and said that the sentence was too severe.

Mr. Griffin (instructed by the Chief State Solicitor), who appeared for the Attorney-General, stated, in reply to the Chief Justice, that in one indictment the applicant was charged jointly with another man, who had pleaded guilty, and then was put up on two indictments together.

The Chief Justice drew attention to a question and an answer in the transcript of the evidence given at the trial, where the applicant had asked a police witness: "Why did you bring me into Miss Byrne (whose house he was alleged to have broken into) handcuffed?" and the witness replied: "Purely and simply because I was not going to let you get away."

If, said the Chief Justice, the applicant was brought in handcuffed it was a scandalous thing; it would be a very strange thing to ask anyone to identify a man at an identification parade having the victim handcuffed. The proof in this case was very shaky, and the Court would have to declare the conviction a nullity on both indictments, and direct a new trial.

The Court accordingly directed a new trial.

ATTEMPTED MURDER CHARGE

FROM OUR CORRESPONDENT.

TIPPERARY, Tuesday.

An application for bail was refused by District Justice Troy at Tipperary Court to-day, when Cornelius O'Brien, farmer's son, aged 18, of Rathnaveen, Tipperary, was charged with the attempted murder of Mary Grant aged 25, who had been employed as a domestic servant at the accused youth's residence.

The charge was a sequel to a report made to the Guards that while cycling into Tipperary on the night of November 21st she was thrown from her machine by a barbed wire obstruction, immediately following which a man emerged from a gateway and struck her on the head with a stick, inflicting injuries which necessitated her removal to hospital, where she is still detained.

Superintendent O'Sullivan applied for an adjournment, as the injured girl was confined to bed and was not yet in a position to attend the Court.

The case was accordingly adjourned.

CHURCH SERVICES

ST. PATRICK'S CATHEDRAL. — Matins at 10 a.m. Psalm, 19. Jubilate, 22. Litany. Hymn, 405. Evensong at 4 o'clock. Men's voices. Psalm, 23. Chant, 13. Magnificat, Nunc Dimittis, Wood in E. Anthem, "I will lift up mine eyes," Walker.

CHRIST CHURCH CATHEDRAL. — Morning Prayer at 10.45 o'clock. Jubilate. Litany. Evening Prayer at 3 o'clock. Selby in G. Anthem, "Tell it out among the heathen." Hayes.

HOLY TRINITY CHURCH, Rathmines.—Holy Communion at 11.15 a.m. Advent Service at 8 p.m. Rev. D. G. D. Harpur, B.A.

FIRST CHURCH OF CHRIST, SCIENTIST, Dublin—Lower Baggot street (Branch Church of The Mother Church, the First Church of Christ, Scientist, in Boston, Mass.). Services—Sunday, 11.30 a.m. and 7 p.m.; Sunday School, 11.30 a.m. Wednesday—Testimony Meeting 8 p.m. Christian Science Reading Room, same address, open daily from 11 a.m., free to the public.

(Continued from Previous Column.)

married the daughter of a blacksmith?—I think that her father was a policeman.

He was living in Dublin and you did not know where she was living?—I believe that she was living with her people.

"HAD NO DOUBT"

Mrs. More O'Ferrall, the mother of the dead man, said that following the raid she found a revolver and a uniform cap on the floor of the diningroom. At the identification parade she identified the red-faced man, John Reynolds, as the man she saw shoot in the diningroom. She recognised him again in Court that day. She had absolutely no doubt as to his identity.

"I recognised him by his red face," she declared. "That I shall never forget."

She admitted having made a mistake in the case of Mulligan by identifying a man named Kelly as one who came racing into Lisard House.

The further hearing was adjourned until to-day at 11.

COURT OF CRIMINAL APPEAL.

APPEAL AGAINST JAIL SENTENCE

ALLEGED ATTEMPT TO BURN HOUSE

(BEFORE THE CHIEF JUSTICE, MR. JUSTICE HANNA AND MR. JUSTICE O'BYRNE.)

In the Court of Criminal Appeal, an appeal on the certificate of the trial judge was brought on behalf of Charles F. Richmond, of Beiturbet, who was tried at Cavan last July, convicted of attempting to set fire to his own house and shop in Belturbet, and to the adjoining premises of Mrs. Margaret Landers on 29th March, 1935, and sentenced to twelve months' imprisonment.

The trial judge certified that the case was a fit case for appeal on the grounds, whether or not he was correct in law in refusing the request for a direction made by counsel for Richmond at the close of the State case; and in his direction to the jury that if they accepted the evidence of the witnesses on behalf of the State they were entitled to find Richmond guilty of the offence charged in the indictment preferred against him.

Mr. Costello, K.C., and Mr. P. McGilligan (instructed by Mr. Peter J. F. McDwyer) appeared for the appellant; and Mr. McGovern (instructed by the Chief State Solicitor) for the Attorney-General.

Opening the appeal, Mr. Costello said that the appellant was the owner of a shop with a store over it in one of the main streets of Belturbet, and adjoining it were the shop and premises of Mrs. Landers. The appellant lived four or five doors away, and Mrs. Landers did not live on her premises, adjoining the appellant's shop, until a couple of weeks before the alleged attempt to burn them. Over both premises was an attic, and the evidence on behalf of the State was that Bernard Small, a boy employed by Mrs. Landers went to the attic on 28th March to set mouse-traps and saw some shavings. On the following day he went again to the attic and then discovered a bundle of shavings, near them a strip of cotton, two inches wide, and a wick one and a half yards long leading through the neck of a bottle, containing half a glass of paraffin oil, that protruded through a hole in the ceiling of Richmond's shop. Small told Mrs. Landers, who informed the police, and when the police sergeant was examining the place he heard a noise, which, he said, came from Richmond's premises, and when he went to look the wick disappeared, and apparently the bottle also disappeared, because the hole in the ceiling could be seen, and into the hole a cork was inserted. The sergeant found a bottle containing half a glass of paraffin in Richmond's shop, but there was no trace of the wick.

Richmond, continued Mr. Costello, categorically denied all the accusations against him. The case he put on behalf of the appellant was two-fold; in the first place he submitted that all the acts mentioned—which he must assume to be true, as they had been so found by the jury—constituted proof merely of preparations for the commission of a crime, and did not necessarily amount to an attempt to commit the offence charged; and, in the second place, he submitted that the trial judge, in his charge, did not properly explain to the jury the difference between preparations for a crime and an attempt to commit a crime. It had been admitted by the police sergeant that there was no evidence of burning.

Mr. Costello cited a number of cases in support of his argument, and was followed by Mr. McGilligan, who had not concluded when the Court rose.

The further hearing was adjourned until to-day.

MOTOR CARS IN COLLISION

(BEFORE MR. JUSTICE SULLIVAN.)

An action for damages for personal injuries arising out of a motor collision, in which the plaintiff was Francis E. Smith, 15 The Crescent, Monkstown, and the defendant was Dr. James Pierse, George street, Wexford, was mentioned. The accident occurred on the Dublin-Wexford road, at Kilmacanogue, on the 30th September, 1934. Dr. Pierse was uninjured, but Mr. Smith, and his wife and daughter, who accompanied him, were injured.

It was announced that a settlement had been arrived at, whereby the defendant paid £325, and an agreed sum for costs, in full settlement of the plaintiff's claims.

Mr. Justice Sullivan accepted the consent to settlement, and made it a rule of Court.

Mr. Dockrell, K.C., Mr. Kingsmill Moore, K.C., and Mr. O'Dell (instructed by Messrs. Anderson and Bland) appeared for the plaintiff; and Mr. William Black, K.C., and Mr. Esmonde (instructed by Messrs. M. J. O'Connor and Co.) for the defendant.

Leatherhead Police broke into a chemist's shop in Barnett Woodland, Ashstead, Surrey, and found the occupier, Mr. Ernest James Jones, unconscious in bed. Beside him lay his wife, who was in a very dazed condition and unable to make a statement. The story was revealed yesterday when Mr. Jones died in Epsom County Hospital. Mrs. Jones is still detained there.

RAILWAY TEST CASE

SENIORITY AND LOYALTY

COURT RESERVES JUDGMENT

(BEFORE MR. JUSTICE JOHNSTON.)

The hearing of the action of William Fegan, cleaner, Clonliffe road, Dublin; John Lamb, cleaner, Hill road, Malahide; John Lynch, fireman, Beechmont street, Falls road, Belfast, and Thomas Coleman, fireman, Culmaine street, Dundalk, against the Great Northern Railway Company (Ireland), Ltd., was concluded, and judgment was reserved.

The plaintiffs, who sued on behalf of themselves and a large number of other men whose employment with the company was terminated after the railway strike of 1933, claimed a declaration that on the 29th January, 1933, they were employés of the defendants in the conciliation grades, and were within the class known as permanent employés; a declaration that on the date mentioned they were, as such employés, entitled to the benefit of the agreement dated February, 1922, and of other agreements made between representatives of the Great Northern Railway Company (Ireland), the Great Southern Railways Company, and the Associated Society of Locomotive Engineers and Firemen, in respect of the conciliation grades; and that they were further entitled to the benefits of the existing practices of the defendant company, in respect of seniority of services and redundancy of employés; that they were entitled to the benefit of the pensions and the other schemes for the company's employés, and were exempted from contributions under the Unemployment Insurance Act.

They also sought declarations that agreements dated 6th April, 1933, incorporated agreements and practices existing before January 29, 1933, and that they were employed after 6th April, 1933, subject to the practices, regulations and agreements regarding redundancy, seniority, etc., existing on the 29th January, 1933, save as modified by the agreements of 6th April, 1933, and that suitable men who were discharged after the 6th April, 1933, as redundant were entitled to preference in employment in the 'bus and road transport section of the defendants' services. They further claimed a declaration that the termination of their services by the defendants on the 13th May, 1933, was a violation of their rights arising from their seniority of service and the practices and agreements regarding redundancy.

PLEA OF NEW AGREEMENT

The defendants denied that the plaintiffs, or those on behalf of whom they sued, were within the class known as permanent employés, and denied the existence of any class of their locomotive employés known as permanent employés. They traversed various allegations in the statement of claim, and said that they were under no obligation to insure plaintiffs or any of their class against unemployment. They contended that the agreements of April 6, 1933, were new and separate agreements in regard to wages, etc., and that any persons in plaintiffs' class entering their employment after the date of these agreements accepted employment on the terms and conditions of the agreements, and not otherwise.

It was further pleaded by the defendants that the plaintiffs, when they resumed after the strike, were employed temporarily, and that the defendants were entitled to discharge them and such others of those who had ceased work on January 31, 1935